



LOCATION:

AIRPORT WAY 2640 FEET SOUTH OF
LOVELACE ROAD

VIEWING: NORTH

VIEWING: WEST



OBSERVATION: 2 1/2" BRASS DISK STAMPED S.J. CO. SURVEYOR L.S. 2239 ON IRON PIN IN MONUMENT BOX
MONUMENT REFERENCE: SECTION CORNER COMMON TO SECTIONS 13 & 24, T.1S., R.6E. & SECTIONS 18 & 19,
T.1S., R.7E., M.D.B.&M.
RECORDED REFERENCE: RS 32-112 (BRASS CAP)
RM 31-78 (S.J. CO. I.R. W/BRASS CAP)

DRAFT

04-03-2008



City of Manteca
Department of Public Works
1001 W. Center Street
Manteca, California 95337

Monument Recovery for GPS Survey Point No. 498



LOCATION:

AIRPORT WAY 610 FEET NORTH OF
DAISYWOOD DRIVE

VIEWING: SOUTH



VIEWING: WEST



OBSERVATION:

3/4" IRON PIPE WITH PLASTIC CAP STAMPED LS 5922 IN MONUMENT BOX

MONUMENT REFERENCE:

1/4 SECTION CORNER COMMON TO SECTION 24, T.1S., R.6E. & SECTION 19,
T.1S., R.7E., M.D.B.&M.

RECORDED REFERENCE:

RS 33-133 (POINT NO. 211) (SJ CO. SURVEYORS MONUMENT IN MON. WELL)
RM 40-90 (BOLT & WASHER IN MON. WELL)
CORNER RECORD ??????????

DRAFT

04-03-2008



City of Manteca
Department of Public Works
1001 W. Center Street
Manteca, California 95337

Monument Recovery for GPS Survey Point No. 497



LOCATION:

UNION ROAD 720 FEET NORTH OF DEL
WEBB BOULEVARD

VIEWING: NORTH

VIEWING: WEST



OBSERVATION: 3/4" IRON PIPE WITH PLASTIC CAP STAMPED LS 5922 IN MONUMENT BOX

MONUMENT REFERENCE: 1/4 SECTION CORNER COMMON TO SECTIONS 19 & 20, T.1S., R.7E., M.D.B.&M.

RECORDED REFERENCE: RM 40-90 (3/4" IRON PIPE IN MON. WELL)

DRAFT

04-03-2008



City of Manteca
Department of Public Works
1001 W. Center Street
Manteca, California 95337

Monument Recovery for GPS Survey Point No. 495



LOCATION:

HIGHWAY ROUTE 99 WEST FRONTAGE
ROAD OPPOSITE NORTHLAND ROAD

VIEWING: NORTH



VIEWING: WEST



OBSERVATION: 2 1/2" BRASS DISK STAMPED CITY OF MANTECA RCE 18420 ON IRON PIN IN MONUMENT.BOX
MONUMENT REFERENCE: 1/4 SECTION CORNER COMMON TO SECTIONS 20 & 21, T.1S., R.7E., M.D.B.&M.
RECORDED REFERENCE: RS 33-133 (POINT NO. 236) (CITY OF MANTECA BRASS DISK)
 RS 36-61 (CITY OF MANTECA "TOPPER")

DRAFT

03-19-2008



City of Manteca
Department of Public Works
1001 W. Center Street
Manteca, California 95337

Monument Recovery for GPS Survey Point No. 493



LOCATION:

NORTHLAND ROAD 1320 FEET WEST OF
CASTLE ROAD

VIEWING: NORTH



VIEWING: WEST



OBSERVATION: 2" BRASS DISK STAMPED RE 9338 ON IRON PIN IN MONUMENT BOX
MONUMENT REFERENCE: CENTER OF SECTION 21, T.1S., R.7E., M.D.B.&M.
RECORDED REFERENCE: RS 33-133 (POINT NO. 252) (BRASS DISK IN MON. WELL)
 RS 36-61 (BRASS DISC IN MON. BOX)

DRAFT

03-27-2008



City of Manteca
Department of Public Works
1001 W. Center Street
Manteca, California 95337

Monument Recovery for GPS Survey Point No. 492



LOCATION:

NORTHLAND ROAD 1320 FEET EAST OF
CASTLE ROAD

VIEWING: SOUTH

VIEWING: EAST



OBSERVATION:

2" BRASS DISK STAMPED RE 9338 ON IRON PIN IN MONUMENT BOX

MONUMENT REFERENCE:

1/4 SECTION CORNER COMMON TO SECTIONS 21 & 22, T.1S., R.7E., M.D.B.&M.

RECORDED REFERENCE:

RS 33-133 (POINT NO. 253) (BRASS DISK IN MON. WELL)

RS 33-187 (1 1/2" BRASS CAP IN MON. BOX)

DRAFT

03-27-2008



City of Manteca
Department of Public Works
1001 W. Center Street
Manteca, California 95337

Monument Recovery for GPS Survey Point No. 491



LOCATION:

AUSTIN ROAD AND NORTHLAND ROAD
INTERSECTION

VIEWING: NORTH



VIEWING: WEST



OBSERVATION: 1"X1" HUB AND TACK, NO TAG, IN MONUMENT BOX
MONUMENT REFERENCE: INTERSECT OF CENTERLINE AUSTIN ROAD & 1/4 SECTION LINE OF SECTION 22,
T.1S., R.7E., M.D.B.&M.
RECORDED REFERENCE: RS 33-133 (POINT NO. 266) (SPIKE)
PM 19-103 (BOLT)
CORNER RECORD NO. 08-170, S.J. CO. SURVEYOR'S OFFICE (2" X 2" HUB & TACK)

DRAFT

07-03-2008



City of Manteca
Department of Public Works
1001 W. Center Street
Manteca, California 95337

Monument Recovery for GPS Survey Point No. 490



LOCATION:

1320 FEET EAST OF AUSTIN ROAD ALONG
EASTERLY EXTENSION OF NORTHLAND
AVENUE

VIEWING: NORTH



VIEWING: WEST



VIEWING: SOUTH

OBSERVATION: SEARCHED FOUND NOTHING
MONUMENT REFERENCE: 1/4 SECTION CORNER COMMON TO SECTIONS 22 & 23, T.1S., R.7E., M.D.B.&M.
RECORDED REFERENCE: RS 6-131 (5/8" BAR)
 RS 10-181 (IRON PIN)

DRAFT

10-23-2008



City of Manteca
Department of Public Works
1001 W. Center Street
Manteca, California 95337

Monument Recovery for GPS Survey
Point No. 489



LOCATION:

1320 FEET WEST OF PRESCOTT ROAD
ALONG EASTERLY EXTENSION OF
NORTHLAND AVENUE

VIEWING: NORTH



VIEWING: WEST



VIEWING: SOUTH

OBSERVATION: SEARCHED FOUND NOTHING
MONUMENT REFERENCE: CENTER OF SECTION 23, T.1S., R.7E., M.D.B.&M.
RECORDED REFERENCE: PM 3-31 (IRON PIN)
PM 5-21 (3/4" IRON PIPE)

DRAFT

10-23-2008



City of Manteca
Department of Public Works
1001 W. Center Street
Manteca, California 95337

Monument Recovery for GPS Survey
Point No. 488



LOCATION:

1320 FEET EAST OF PRESCOTT ROAD AND
3960 FEET NORTH OF JAMESON ROAD

VIEWING: NORTH



VIEWING: WEST



VIEWING: SOUTH

OBSERVATION:

SEARCHED FOUND NOTHING

MONUMENT REFERENCE:

1/4 SECTION CORNER COMMON TO SECTIONS 23 & 24, T.1S., R.7E., M.D.B.&M.

RECORDED REFERENCE:

RS 6-131 (1 1/4" IRON PIPE)

RS 8-164 (1 1/4" IRON PIPE)

DRAFT

10-23-2008



City of Manteca
Department of Public Works
1001 W. Center Street
Manteca, California 95337

Monument Recovery for GPS Survey Point No. 487



LOCATION:

3610 FEET WEST OF JACK TONE ROAD AND
110 FEET NORTH OF FRENCH CAMP ROAD

VIEWING: NORTH

VIEWING: EAST



VIEWING: SOUTH

OBSERVATION: SEARCHED FOUND NOTHING
MONUMENT REFERENCE: CENTER OF SECTION 24, T.1S., R.7E., M.D.B.&M.
RECORDED REFERENCE: PM 7-169 (I. PIN)

DRAFT

10-23-2008



City of Manteca
Department of Public Works
1001 W. Center Street
Manteca, California 95337

Monument Recovery for GPS Survey
Point No. 486



LOCATION:

JACK TONE ROAD 2640 FEET NORTH OF
FRENCH CAMP ROAD/LONE TREE ROAD
INTERSECTION

VIEWING: NORTH



VIEWING: EAST



OBSERVATION: 3/4" IRON PIN (REBAR) IN MONUMENT BOX, NO TAG

MONUMENT REFERENCE: 1/4 SECTION CORNER COMMON TO SECTION 24, T.1S., R.7E. & SECTIONS 19, T.1S., R.8E., M.D.B.&M.

RECORDED REFERENCE: PM 20-101 (3/4" IRON PIN IN MON. WELL)

DRAFT

04-17-2008



City of Manteca
Department of Public Works
1001 W. Center Street
Manteca, California 95337

Monument Recovery for GPS Survey Point No. 485



LOCATION:

JACK TONE ROAD, FRENCH CAMP ROAD
AND LONE TREE ROAD INTERSECTION

VIEWING: NORTH

VIEWING: NORTHWEST



OBSERVATION: 5/8" IRON PIN (REBAR) IN MONUMENT BOX, NO TAG

MONUMENT REFERENCE: SECTION CORNER COMMON TO SECTIONS 24 & 25, T.1S., R.7E. & SECTIONS 19 & 30, T.1S., R.8E., M.D.B.&M.

RECORDED REFERENCE: RS 36-23 (NO 809) (SJC PIN IN MON. WELL)
RS 35-79 (S.J.CO. BOLT & WASHER)

DRAFT

04-14-2008



City of Manteca
Department of Public Works
1001 W. Center Street
Manteca, California 95337

Monument Recovery for GPS Survey
Point No. 484



LOCATION:

2640 FEET WEST OF JACK TONE ROAD
ALONG WESTERLY EXTENSION OF LONE
TREE ROAD

VIEWING: NORTH

VIEWING: SOUTH



OBSERVATION:

1" IRON PIPE, 0.5' DOWN, NO TAG

MONUMENT REFERENCE:

1/4 SECTION CORNER COMMON TO SECTIONS 24 & 25, T.1S., R.7E., M.D.B.&M.

RECORDED REFERENCE:

RS 36-23 (NO. 10121) (1" IRON PIPE)

RS 35-79 (1" I. PIPE)

DRAFT

05-27-2008



City of Manteca
Department of Public Works
1001 W. Center Street
Manteca, California 95337

Monument Recovery for GPS Survey

Point No. 483

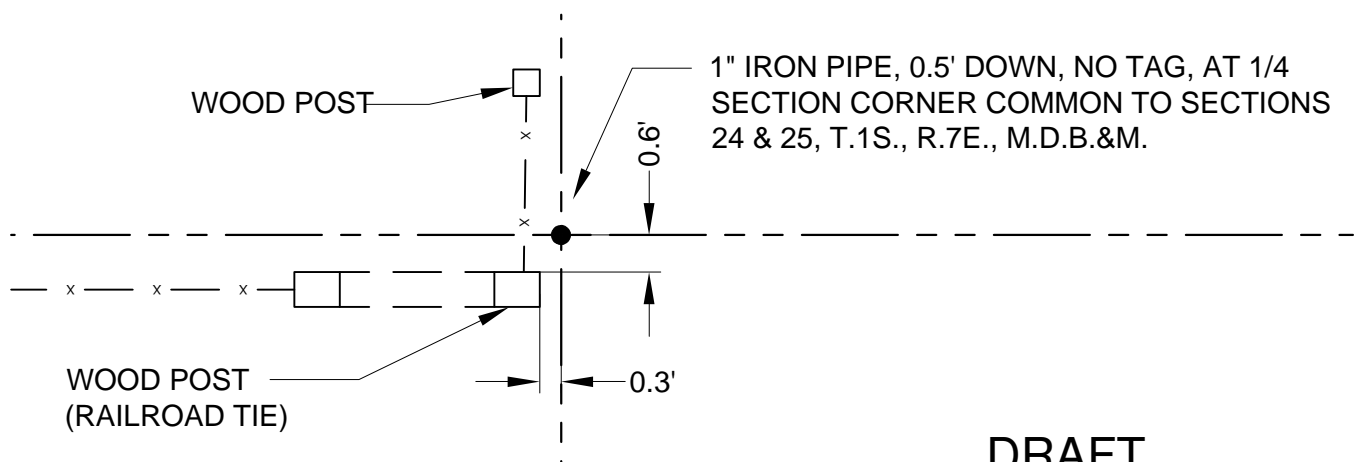
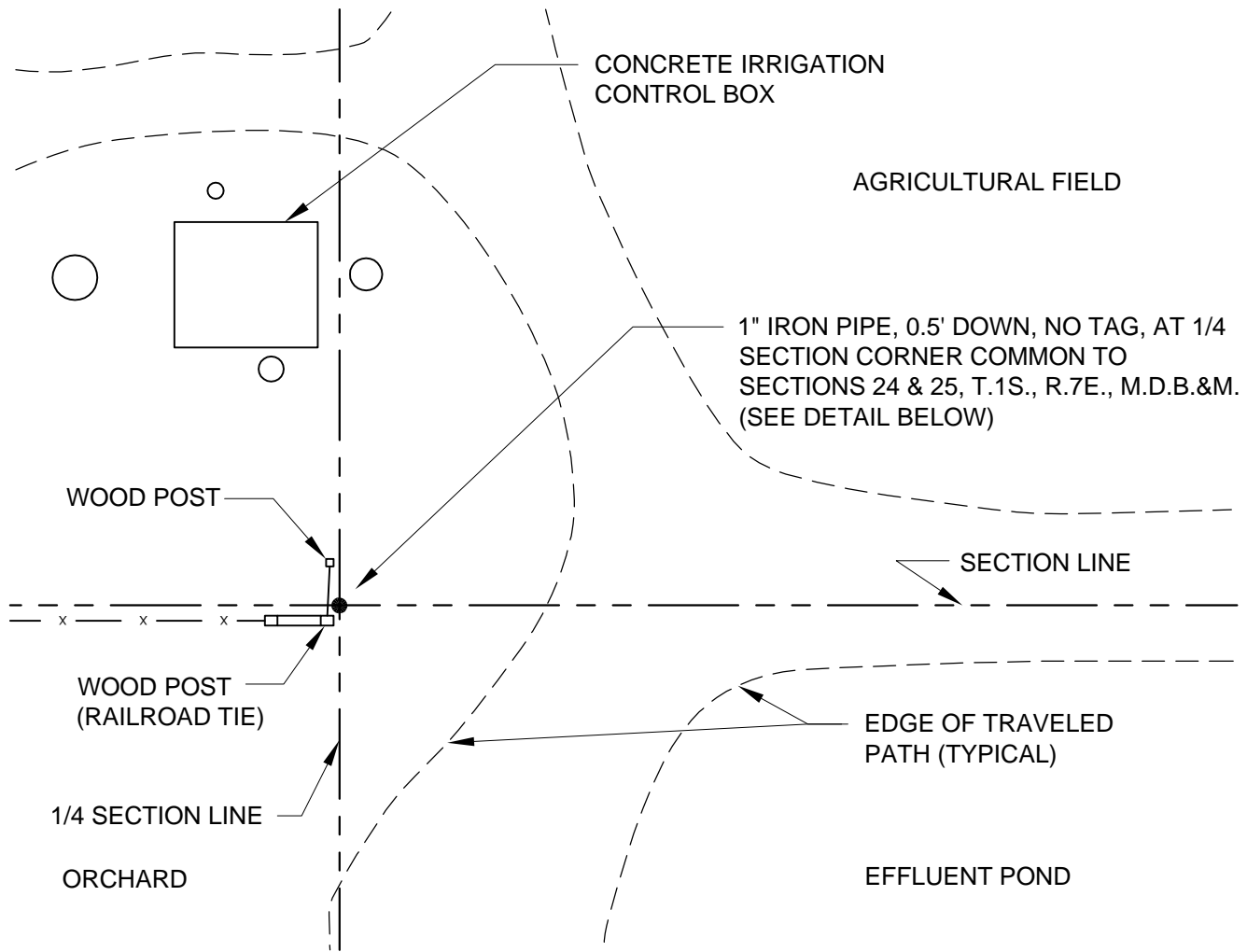

DRAFT

05-27-2008



City of Manteca
Department of Public Works
1001 W. Center Street
Manteca, California 95337

Monument Recovery for GPS Survey

Point No. 483 Location Tie-out



LOCATION:

1320 FEET EAST OR PRESCOTT ROAD AND
1320 FEET NORTH OF JAMESON ROAD

VIEWING: NORTH



VIEWING: WEST



OBSERVATION: 1/2" IRON PIPE, 0.5' DOWN, NO TAG

MONUMENT REFERENCE: SECTION CORNER COMMON TO SECTIONS 23, 24, 25 & 26, T.1S., R.7E., M.D.B.&M.

RECORDED REFERENCE: RS 36-23 (NO. 10120) (1/2" IRON PIPE)
RS 35-14 (1/2" IRON PIPE)

DRAFT

05-27-2008



City of Manteca
Department of Public Works
1001 W. Center Street
Manteca, California 95337

Monument Recovery for GPS Survey

Point No. 482

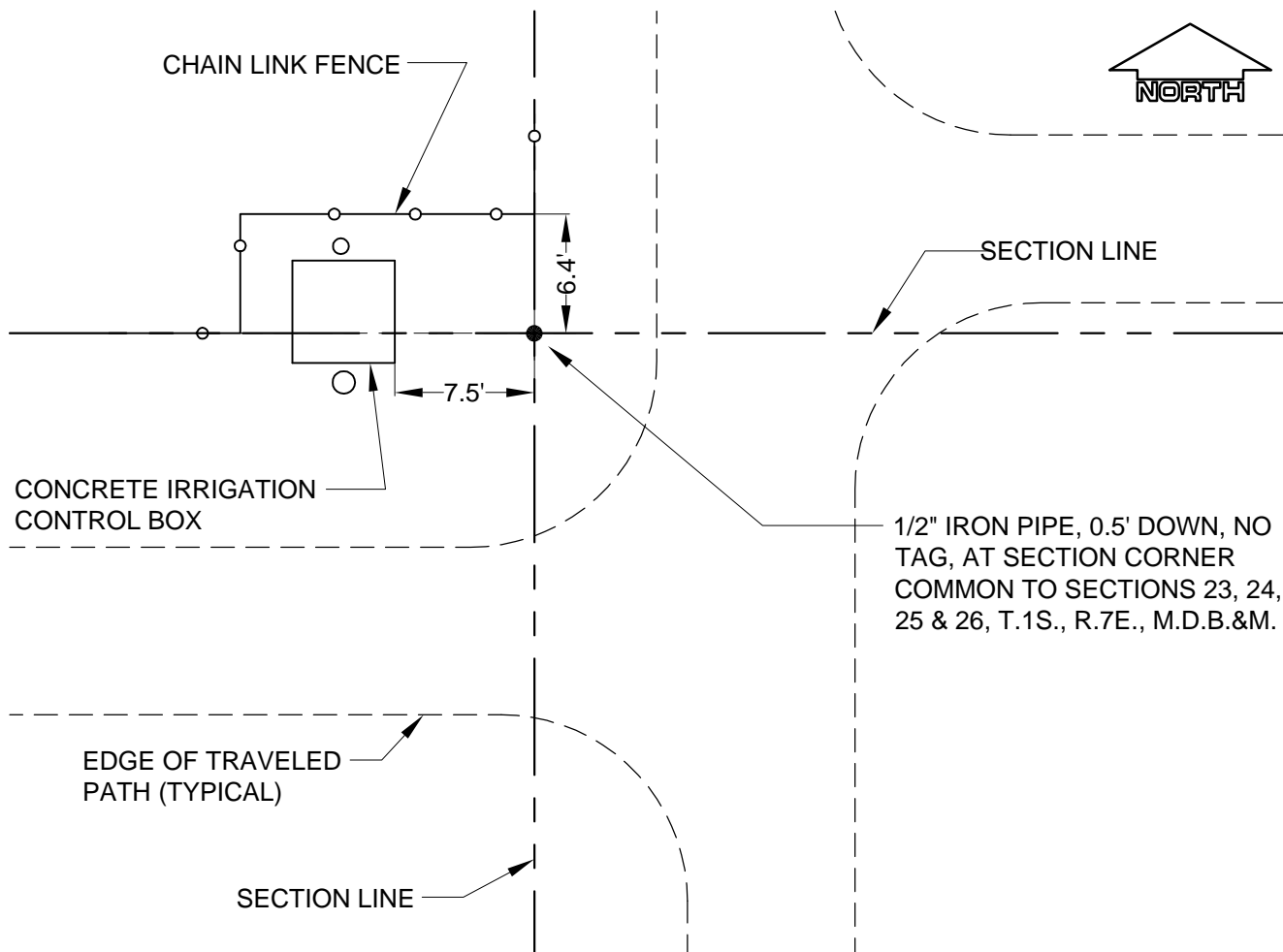

DRAFT

05-27-2008



City of Manteca
Department of Public Works
1001 W. Center Street
Manteca, California 95337

Monument Recovery for GPS Survey

Point No. 482 Location Tie-out



LOCATION:

2640 FEET EAST OF AUSTIN ROAD ALONG
EASTERLY EXTENSION OF LATHROP ROAD

VIEWING: NORTH

VIEWING: WEST

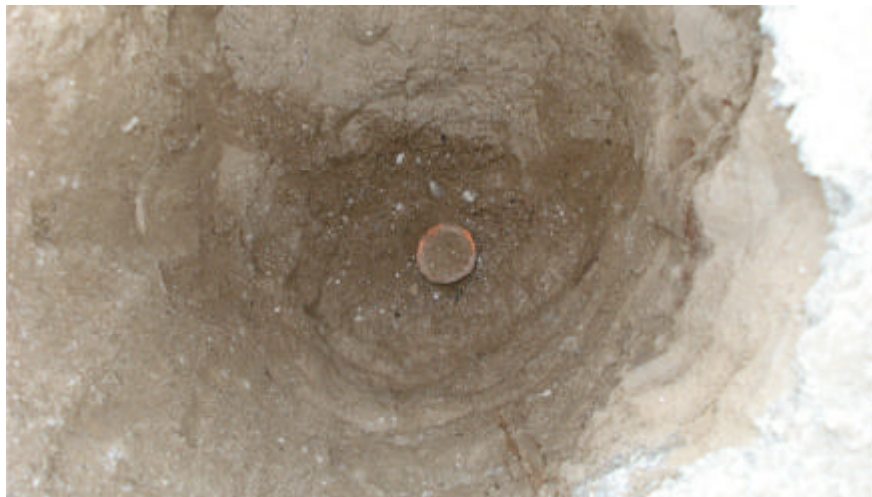

OBSERVATION:

1" IRON PIPE, 1.5' DOWN, NO TAG

MONUMENT REFERENCE:

1/4 SECTION CORNER COMMON TO SECTIONS 23 & 26, T.1S., R.7E., M.D.B.&M.

RECORDED REFERENCE:

RS 36-23 (NO. 10112) (3/4" IRON PIPE)

RS 35-14 (1" IRON PIPE)

DRAFT

08-19-2008



City of Manteca
Department of Public Works
1001 W. Center Street
Manteca, California 95337

Monument Recovery for GPS Survey
Point No. 481

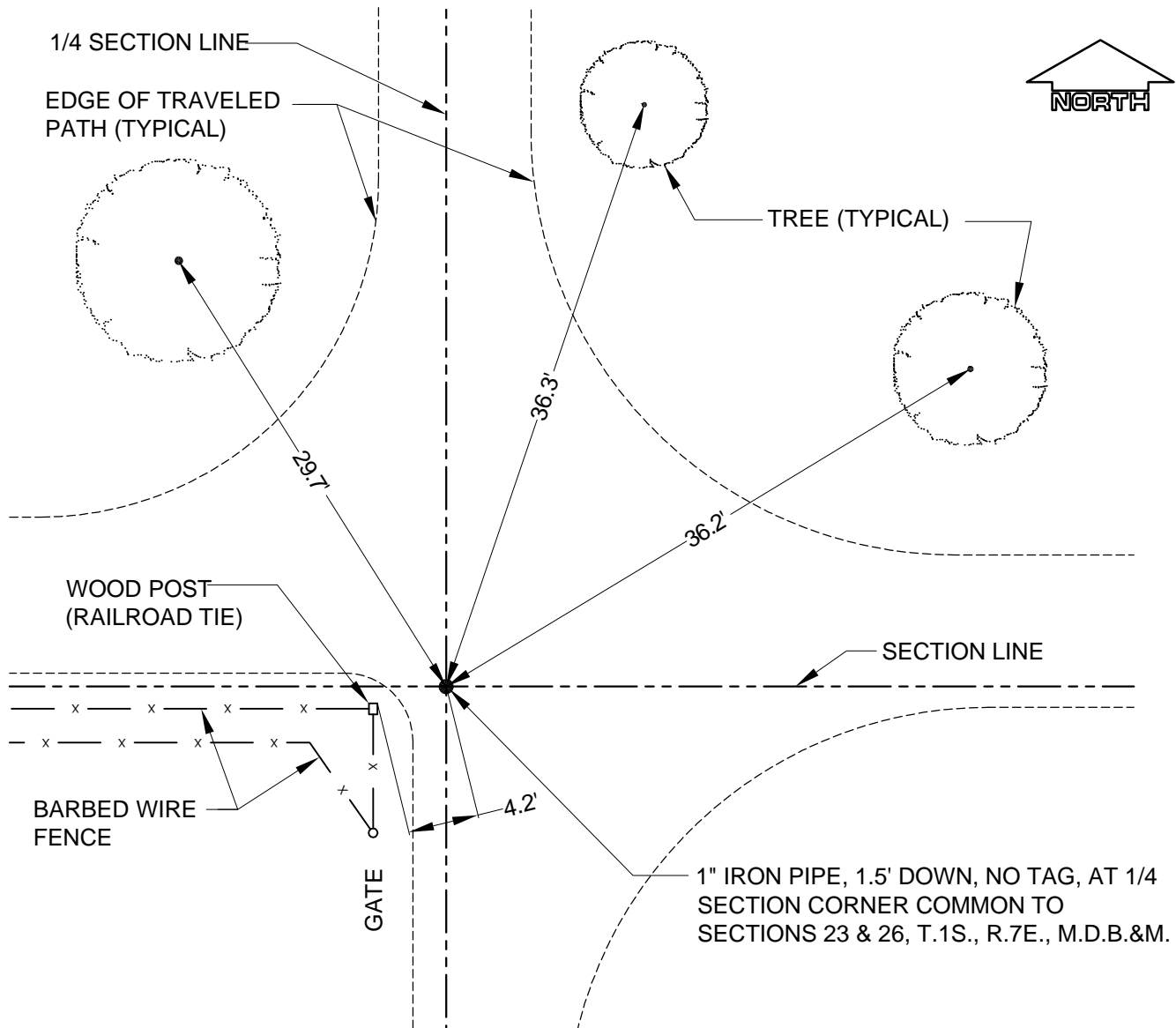

DRAFT

08-19-2008



City of Manteca
Department of Public Works
1001 W. Center Street
Manteca, California 95337

Monument Recovery for GPS Survey Point No. 481 Location Tie-out



LOCATION:

LATRHOPE ROAD AND AUSTIN ROAD BEND

VIEWING: NORTH

VIEWING: EAST



OBSERVATION:

2" IRON PIPE, 3.5' DOWN IN MONUMENT BOX, NO TAG

MONUMENT REFERENCE:

SECTION CORNER COMMON TO SECTIONS 22, 23, 26 & 27, T.1S., R.7E., M.D.B.&M.

RECORDED REFERENCE:

RS 33-133 (POINT NO. 267) (2" IRON PIPE IN MON. WELL)

RS 36-23 (NO. 4087) (2" IRON PIPE IN MON. WELL)

DRAFT

04-23-2008



City of Manteca
Department of Public Works
1001 W. Center Street
Manteca, California 95337

Monument Recovery for GPS Survey Point No. 480



< - PROPERTY AT 9715 LATHROP ROAD - >

2" IRON PIPE, 3.5' DOWN IN MONUMENT
BOX, NO TAG, AT SECTION CORNER
COMMON TO SECTIONS 22, 23, 26 & 27,
T.1S., R.7E., M.D.B.&M.

WOOD POST (RAILROAD TIE)
(TYPICAL)

SECTION LINE & NORTH
RIGHT-OF-WAY LINE OF
LATHROP ROAD

ROSE BUSH

5.7'

2.2'

1.7'

LATHROP ROAD

2" X 6" WOOD RAIL FENCE

NORTH EDGE OF DIRT ROAD

AUSTIN ROAD

SECTION LINE & EAST
RIGHT-OF-WAY LINE OF
AUSTIN ROAD

DRAFT

04-23-2008



City of Manteca
Department of Public Works
1001 W. Center Street
Manteca, California 95337

Monument Recovery for GPS Survey

Point No. 480 Location Tie-out



LOCATION:

LATHROP ROAD AND AUSTIN ROAD
INTERSECTION

VIEWING: NORTH

VIEWING: WEST



OBSERVATION:

2 1/2" BRASS DISK STAMPED LS 6314 ON CONCRETE CYLINDER IN MONUMENT BOX

MONUMENT REFERENCE:

INTERSECT OF AUSTIN ROAD CENTERLINE & SECTION LINE COMMON TO
SECTIONS 27 & 27, T.1S., R.7E., M.D.B.&M.

RECORDED REFERENCE:

RS 33-133 (POINT NO. 265) (2" ROUNDHEAD SPIKE)
RS 36-23 (NO. 10106) (2.5" BRASS DISK IN MON. WELL)

DRAFT

03-27-2008



City of Manteca
Department of Public Works
1001 W. Center Street
Manteca, California 95337

Monument Recovery for GPS Survey Point No. 479



LOCATION:

LATRHOPE ROAD AND COTTAGE AVENUE
INTERSECTION

VIEWING: NORTH



VIEWING: WEST



OBSERVATION: 2 1/2" BRASS DISK STAMPED LS 6314 ON CONCRETE CYLINDER IN MONUMENT BOX
MONUMENT REFERENCE: SECTION CORNER COMMON TO SECTIONS 21, 22, 27 & 28, T.1S., R.7E., M.D.B.&M.
RECORDED REFERENCE: RS 33-133 (POINT NO. 254) (5/8" ROD IN MON. WELL)
 RS 36-23 (NO. 830) (2.5" BRASS DISK IN MON. WELL)

DRAFT

03-27-2008



City of Manteca
Department of Public Works
1001 W. Center Street
Manteca, California 95337

Monument Recovery for GPS Survey Point No. 478



LOCATION:

LATHROP ROAD 550 FEET EAST OF
PUEBLO DRIVE

VIEWING: NORTH

VIEWING: WEST



OBSERVATION:

MONUMENT REFERENCE:

RECORDED REFERENCE:

2 1/2" BRASS DISK STAMPED LS 6314 ON CONCRETE CYLINDER IN MONUMENT BOX
1/4 SECTION CORNER COMMON TO SECTIONS 21 & 28, T.1S., R.7E., M.D.B.&M.
RS 33-133 (POINT NO. 251) (SJ CO. SURVEYORS MONUMENT IN MON. WELL)
RS 36-23 (NO. 832) (2.5" BRASS DISK IN MON. WELL)

DRAFT

03-27-2008



City of Manteca
Department of Public Works
1001 W. Center Street
Manteca, California 95337

Monument Recovery for GPS Survey Point No. 477



LOCATION:

LATHROP ROAD 350 FEET EAST OF MAIN STREET
INTERSECTION ON CONCRETE OVERCROSSING

VIEWING: NORTH



VIEWING: WEST



OBSERVATION:

CHISELED CROSS IN WEST EDGE OF CONCRETE OVERCROSSING STRUCTURE

MONUMENT REFERENCE:

SECTION CORNER COMMON TO SECTIONS 20, 21, 28 & 29, T.1S., R.7E., M.D.B.&M.

RECORDED REFERENCE:

RS 33-133 (POINT NO. 237) (CHISELED "+")

RS 36-23 (NO. 1102) (CHISELED "+")

DRAFT

04-03-2008



City of Manteca
Department of Public Works
1001 W. Center Street
Manteca, California 95337

Monument Recovery for GPS Survey Point No. 476



LOCATION:

LATHROP ROAD 730 FEET WEST OF
REDWOOD AVENUE

VIEWING: WEST



VIEWING: WEST

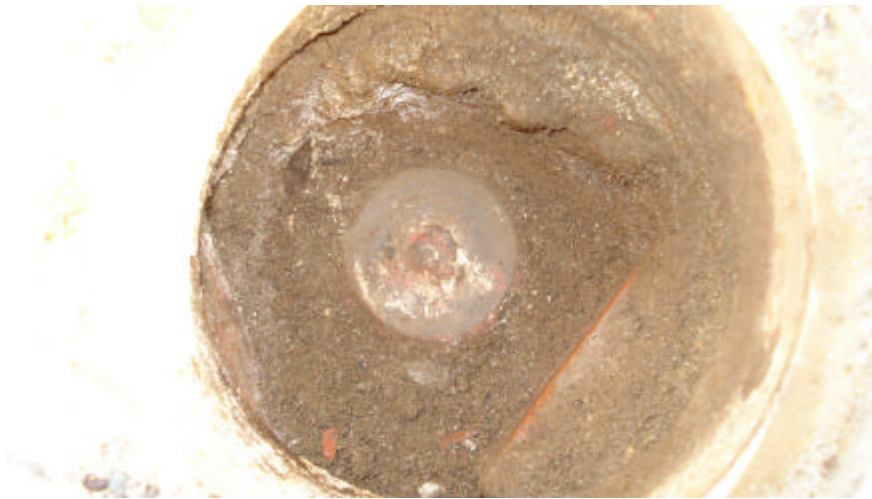

OBSERVATION: 2 1/2" BRASS DISK STAMPED CITY OF MANTECA RCE 18420 ON IRON PIN IN MONUMENT BOX
MONUMENT REFERENCE: 1/4 SECTION CORNER COMMON TO SECTIONS 20 & 21, T.1S., R.7E., M.D.B.&M.
RECORDED REFERENCE: RS 33-133 (POINT NO. 235) (CITY OF MANTECA BRASS DISK)
 RS 36-23 (NO. 837) (3/4" IRON PIN IN MON. WELL)

DRAFT

04-03-2008



City of Manteca
Department of Public Works
1001 W. Center Street
Manteca, California 95337

Monument Recovery for GPS Survey Point No. 475



LOCATION:

LATHROP ROAD AND UNION ROAD
INTERSECTION

VIEWING: SOUTH



VIEWING: EAST



OBSERVATION:

2" WASHER ON IRON PINE IN MONUMENT BOX, NO MARKINGS

MONUMENT REFERENCE:

SECTION CORNER COMMON TO SECTIONS 19, 20, 29 & 30, T.1S., R.7E., M.D.B.&M.

RECORDED REFERENCE:

RS 33-133 (POINT NO. 223) (2" IRON PIPE + CAP IN MON. WELL)

RM 40-90 (2" I.P. W/BRASS CAP IN MON. WELL)

RS 36-23 (NO. 839) (2" IRON PIPE IN MON. WELL)

DRAFT

04-03-2008



City of Manteca
Department of Public Works
1001 W. Center Street
Manteca, California 95337

Monument Recovery for GPS Survey Point No. 474



LOCATION:

LATHROP ROAD AND LONDON AVENUE
INTERSECTION

VIEWING: SOUTH



VIEWING: WEST



OBSERVATION: 3/4" IRON PIN WITH PLASTIC PLUG STAMPED LS 5922, IN MONUMENT BOX
MONUMENT REFERENCE: 1/4 SECTION CORNER COMMON TO SECTIONS 19 & 30, T.1S., R.7E., M.D.B.&M.
RECORDED REFERENCE: RM 40-90 (3/4" IRON PIPE IN MON. BOX)

DRAFT

04-03-2008



City of Manteca
Department of Public Works
1001 W. Center Street
Manteca, California 95337

Monument Recovery for GPS Survey Point No. 473



LOCATION:

LATHROP ROAD AND AIRPORT WAY
INTERSECTION

VIEWING: NORTH



VIEWING: WEST



OBSERVATION:

3/4" IRON PIN WITH PLASTIC PLUG STAMPED LS 5922, IN MONUMENT BOX

MONUMENT REFERENCE:

SECTION CORNER COMMON TO SECTIONS 24 & 25, T.1S., R.6E. & SECTIONS 19 & 30,
T.1S., R.6E., M.D.B.&M.

RECORDED REFERENCE:

CORNER RECORD

RS 33-133 (POINT NO. 212) (SJ CO. SURVEYORS MONUMENT IN MON. WELL)

RS 36-23 (NO. 846) (SJC PIN WITH WASHER IN MON. WELL)

DRAFT

04-03-2008



City of Manteca
Department of Public Works
1001 W. Center Street
Manteca, California 95337

Monument Recovery for GPS Survey Point No. 472



LOCATION:

LATHROP ROAD AND MCKINLEY AVENUE
INTERSECTION

VIEWING: SOUTH

VIEWING: EAST



OBSERVATION:

3/4" IRON PIN (REBAR) IN MONUMENT BOX, NO TAG

MONUMENT REFERENCE:

SECTION CORNER COMMON TO SECTIONS 23, 24, 25 & 26, T.1S., R.6E., M.D.B.&M.

RECORDED REFERENCE:

RS 33-133 (POINT NO. 201) (5/8" REBAR IN MON. WELL)
PM 20-200 (3/4" REBAR IN MON. BOX)

DRAFT

04-03-2008



City of Manteca
Department of Public Works
1001 W. Center Street
Manteca, California 95337

Monument Recovery for GPS Survey Point No. 470



LOCATION:

MCKINLEY AVENUE 2640 FEET NORTH OF
LOUISE AVENUE

VIEWING: NORTH

VIEWING: EAST



OBSERVATION: 1" IRON PIN, 0.3' DOWN, NO TAG
MONUMENT REFERENCE: 1/4 SECTION CORNER COMMON TO SECTIONS 25 & 26, T.1S., R.6E., M.D.B.&M.
RECORDED REFERENCE: RS 33-133 (POINT NO. 202) (1" REBAR)
 PM 20-200 (R.R. SPIKE)

DRAFT

04-03-2008



City of Manteca
Department of Public Works
1001 W. Center Street
Manteca, California 95337

Monument Recovery for GPS Survey Point No. 469



LOCATION:

2640 FEET EAST OF MCKINLEY AVENUE
AND 2640 FEET NORTH OF LOUISE AVENUE

VIEWING: NORTH



VIEWING: WEST



OBSERVATION: SEARCHED FOUND NOTHING
MONUMENT REFERENCE: CENTER OF SECTION 25, T.1S., R.6E., M.D.B.&M.
RECORDED REFERENCE: PM 20-200 (3/4" I. PIN)
 PM 11-137 (3/4" REBAR)

DRAFT

08-13-2008



City of Manteca
Department of Public Works
1001 W. Center Street
Manteca, California 95337

Monument Recovery for GPS Survey Point No. 468



LOCATION:

AIRPORT WAY 90 FEET SOUTH OF
NORTHGATE DRIVE

VIEWING: NORTH

VIEWING: WEST



OBSERVATION:

2" BRASS DISK STAMPED RE 9338 ON IRON PIN IN MONUMENT BOX

MONUMENT REFERENCE:

1/4 SECTION CORNER COMMON TO SECTION 25, T.1S., R.6E. & SECTION 30,
T.1S., R.7E., M.D.B.&M.

RECORDED REFERENCE:

RS 33-133 (POINT NO. 213) (BRASS DISK IN MON. WELL)
RS 36-23 (NO. 5924) (BRASS DISK IN MON. WELL)

DRAFT

04-03-2008



City of Manteca
Department of Public Works
1001 W. Center Street
Manteca, California 95337

Monument Recovery for GPS Survey Point No. 467



LOCATION:

UNION ROAD 250 FEET SOUTH OF
NORTHGATE DRIVE

VIEWING: NORTH

VIEWING: WEST



OBSERVATION: INDENTATION IN PAVEMENT, NO NAIL PER PREVIOUS SURVEY IN MONUMENT BOX
MONUMENT REFERENCE: 1/4 SECTION CORNER COMMON TO SECTIONS 29 & 30, T.1S., R.7E., M.D.B.&M.
RECORDED REFERENCE: RS 33-133 (POINT NO. 224) (LARGE SPIKE)
 RM 26-13 (SPIKE)

DRAFT

04-17-2008



City of Manteca
Department of Public Works
1001 W. Center Street
Manteca, California 95337

Monument Recovery for GPS Survey Point No. 465



LOCATION:

12 FEET NORTH OF NORTHGATE DRIVE
540 FEET WEST OF KINGWOOD AVENUE

VIEWING: NORTH



VIEWING: WEST



OBSERVATION: 3/4" IRON PIPE WITH PLASTIC PLUG STAMPED LS 6406, DOWN 1/5'
MONUMENT REFERENCE: WITNESS CORNER 50.02 FEET EAST OF CENTER OF SECTION 29, T. 1S, R.7E., M.D.B.&M.
RECORDED REFERENCE: RS 33-196 (3/4" IRON PIPE)

DRAFT

11-06-2008



City of Manteca
Department of Public Works
1001 W. Center Street
Manteca, California 95337

Monument Recovery for GPS Survey

Point No. 464

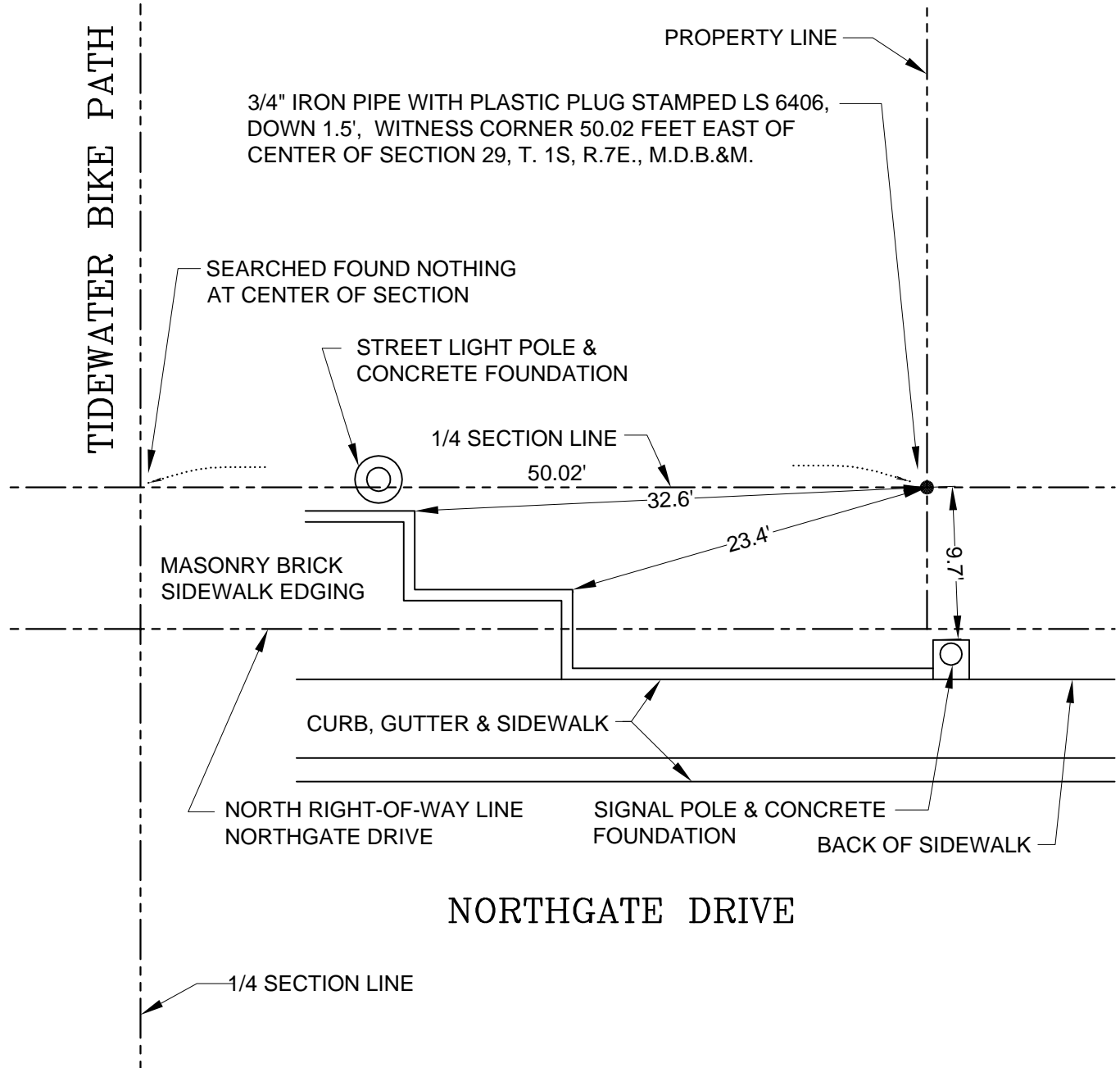

DRAFT

11-06-2008



City of Manteca
Department of Public Works
1001 W. Center Street
Manteca, California 95337

Monument Recovery for GPS Survey

Point No. 464 Location Tie-out



LOCATION:

MAIN STREET 290 FEET NORTH OF
NORTHGATE DRIVE

VIEWING: NORTH



VIEWING: EAST



OBSERVATION: 3/4" IRON PIN (REBAR) IN MONUMENT BOX, NO TAG
MONUMENT REFERENCE: 1/4 SECTION CORNER COMMON TO SECTIONS 28 & 29, T.1S., R.7E., M.D.B.&M.
RECORDED REFERENCE: RS 33-133 (POINT NO. 238) (1" IRON BAR IN MON. WELL)
 PM 16-118 (3/4" IRON PIPE IN MON. WELL)

DRAFT

04-03-2008



City of Manteca
Department of Public Works
1001 W. Center Street
Manteca, California 95337

Monument Recovery for GPS Survey
Point No. 463



LOCATION:

SOUTHLAND ROAD 1640 FEET WEST OF
MITCHELL ROAD INTERSECTION

VIEWING: NORTH

VIEWING: WEST



OBSERVATION: 2 1/2" BRASS WASHER STAMPED S.J. CO. SURVEYOR LS 2239 ON IRON PIN IN MONUMENT BOX
MONUMENT REFERENCE: CENTER OF SECTION 28, T.1S., R.7E., M.D.B.&M.
RECORDED REFERENCE: RS 33-133 (POINT NO. 250) (SJ CO. SURVEYORS MONUMENT IN MON. WELL)
 RS 33-129 (BOLT & WASHER IN MON. BOX)

DRAFT

03-27-2008



City of Manteca
Department of Public Works
1001 W. Center Street
Manteca, California 95337

Monument Recovery for GPS Survey Point No. 462



LOCATION:

SOUTHLAND ROAD AND COTTAGE AVENUE
INTERSECTION

VIEWING: NORTH



VIEWING: WEST



OBSERVATION:

2" IRON PIPE IN MONUMENT BOX, NO TAG, BOX 0.3' DOWN

MONUMENT REFERENCE:

1/4 SECTION CORNER COMMON TO SECTIONS 27 & 28, T.1S., R.7E., M.D.B.&M.

RECORDED REFERENCE:

RS 33-133 (POINT NO. 255) (2" IRON PIPE IN MON. WELL)

PM 18-96 (2" I. PIPE MON. WELL)

DRAFT

05-08-2008



City of Manteca
Department of Public Works
1001 W. Center Street
Manteca, California 95337

Monument Recovery for GPS Survey
Point No. 461



LOCATION:

SOUTHLAND ROAD AND AUSTIN ROAD
INTERSECTION

VIEWING: SOUTH



VIEWING: EAST



OBSERVATION:

2" BRASS DISK STAMPED RE 9338 ON IRON PIN IN MONUMENT BOX

MONUMENT REFERENCE:

1/4 SECTION CORNER COMMON TO SECTIONS 26 & 27, T.1S., R.7E., M.D.B.&M.

RECORDED REFERENCE:

RS 33-133 (POINT NO. 268) (BRASS DISK IN MON. BOX)

RS 35-01 (BRASS CAP IN MON. BOX)

DRAFT

03-27-2008



City of Manteca
Department of Public Works
1001 W. Center Street
Manteca, California 95337

Monument Recovery for GPS Survey
Point No. 460



LOCATION:

SOUTHLAND ROAD 2640 FEET EAST OF
AUSTIN ROAD

VIEWING: NORTH



VIEWING: WEST



OBSERVATION: NAIL AND SHINER SET IN PAVEMENT

MONUMENT REFERENCE: SOUTH 89D36'53" WEST 11.63 FEET FROM CENTER OF SECTION 26, T.1S., R.7E., M.D.B.&M.

RECORDED REFERENCE: RS 35-14 (PK NAIL AND SHINER)

DRAFT

05-27-2008



City of Manteca
Department of Public Works
1001 W. Center Street
Manteca, California 95337

Monument Recovery for GPS Survey Point No. 459



LOCATION:

1320 FEET EAST OF PRESCOTT ROAD AND
2640 FEET NORTH OF LOUISE AVENUE

VIEWING: SOUTH



VIEWING: WEST



OBSERVATION: 3/4" IRON PIN, NO TAG, EXTENDING ABOVE GRADE
MONUMENT REFERENCE: 1/4 SECTION CORNER COMMON TO SECTIONS 25 & 26, T.1S., R.7E., M.D.B.&M.
RECORDED REFERENCE: RS 34-173 (3/4" IRON PIN)
RS 35-14 (3/4" IRON PIN)

DRAFT

05-29-2008



City of Manteca
Department of Public Works
1001 W. Center Street
Manteca, California 95337

Monument Recovery for GPS Survey Point No. 458

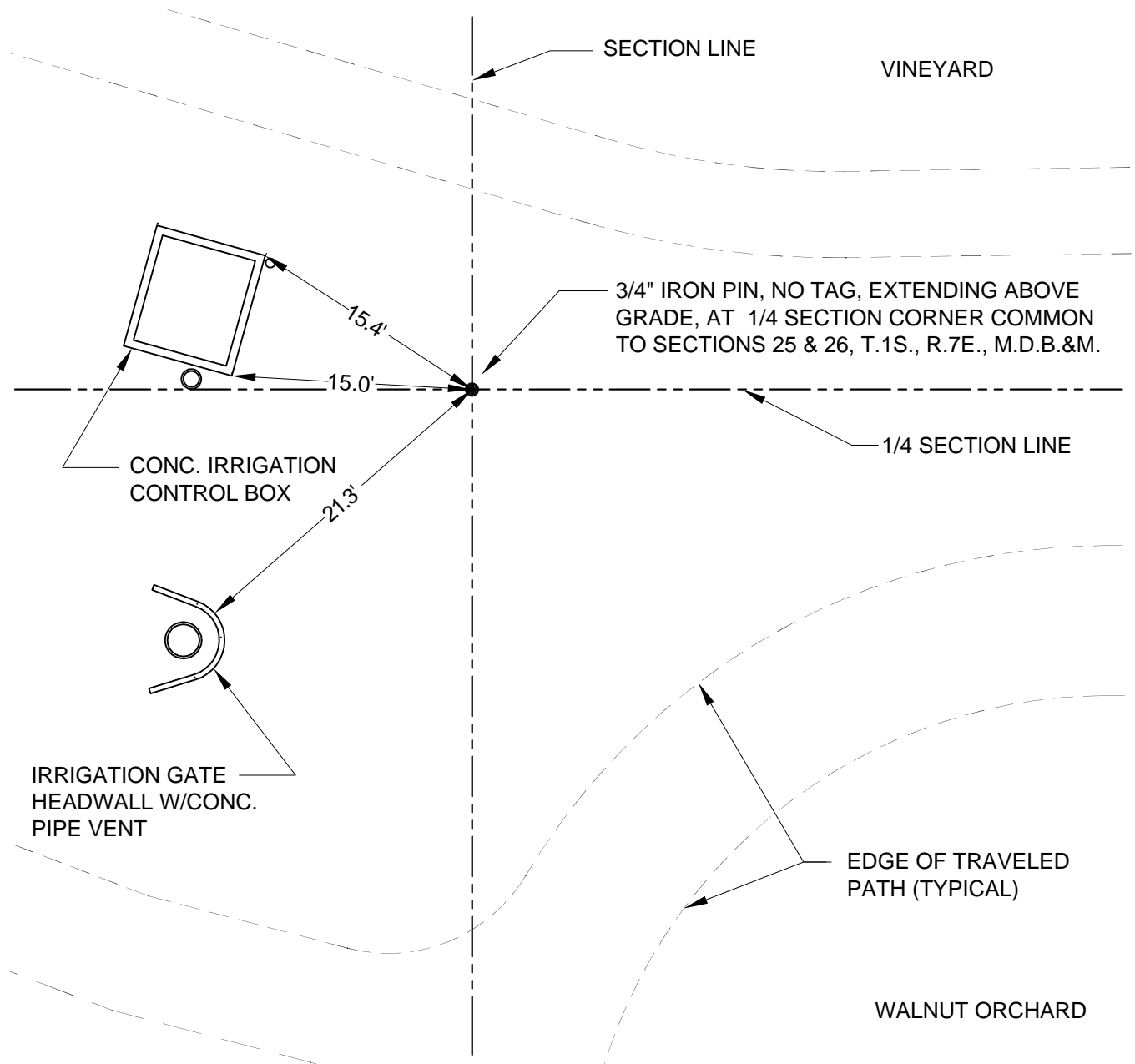

DRAFT

05-29-2008



City of Manteca
Department of Public Works
1001 W. Center Street
Manteca, California 95337

Monument Recovery for GPS Survey

Point No. 458 Location Tie-out



LOCATION:

2640 FEET WEST OF JACK TONE ROAD AND
2640 FEET NORTH OF LOUISE AVENUE

VIEWING: NORTH



VIEWING: WEST



OBSERVATION: 3/4" IRON PIN, TAGGED R.C.E. 8189, BENT SOUTHEASTERLY, 1.2' DOWN
MONUMENT REFERENCE: CENTER OF SECTION 25, T.1S., R.7E., M.D.B.&M.
RECORDED REFERENCE: RS 34-173 (3/4" IRON PIN)
RS 35-79 (3/4" IRON PIN)

DRAFT

05-27-2008



City of Manteca
Department of Public Works
1001 W. Center Street
Manteca, California 95337

Monument Recovery for GPS Survey
Point No. 457

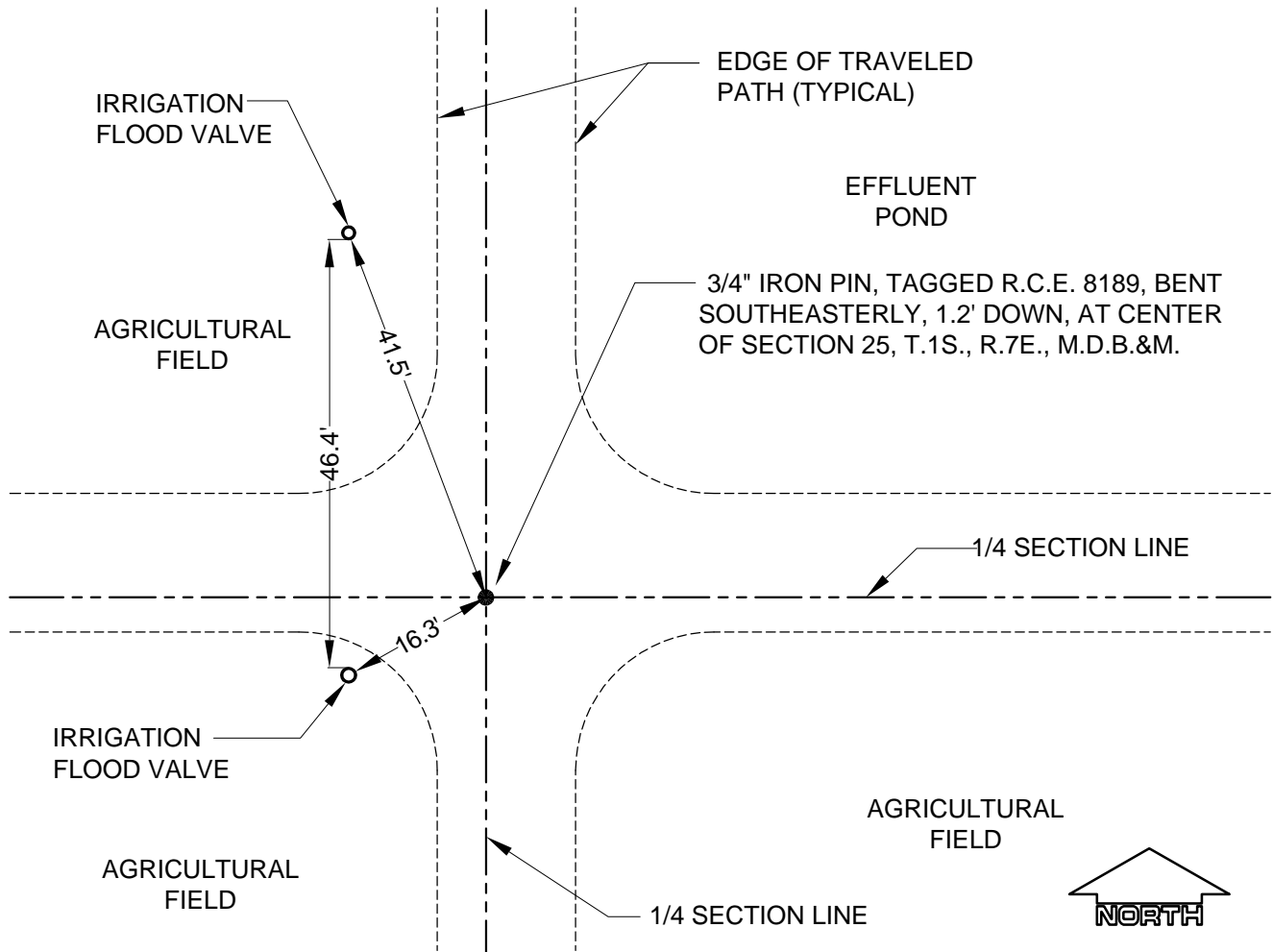

DRAFT

05-27-2008



City of Manteca
Department of Public Works
1001 W. Center Street
Manteca, California 95337

Monument Recovery for GPS Survey

Point No. 457 Location Tie-out



LOCATION:

JACK TONE ROAD 2640 FEET NORTH OF
LOUISE AVENUE

VIEWING: NORTH



VIEWING: WEST



OBSERVATION:

2 1/4" BRASS DISK STAMPED S.J. CO LS 2239 ON IRON PIN IN MONUMENT BOX

MONUMENT REFERENCE: 1/4 SECTION CORNER COMMON TO SECTION 25, T.1S., R.7E. & SECTION 30, T.1S.,
R.8E., M.D.B.&M.

RECORDED REFERENCE: RS 34-173 (S.J. CO. BOLT & WASHER IN MON. BOX)
RS 35-79 (S.J. CO. BOLT & WASHER IN MON. BOX)

DRAFT

05-08-2008



City of Manteca
Department of Public Works
1001 W. Center Street
Manteca, California 95337

Monument Recovery for GPS Survey

Point No. 456



LOCATION:

LOUISE AVENUE AND JACK TONE ROAD
INTERSECTION

VIEWING: NORTH



VIEWING: WEST



OBSERVATION:

3/4" IRON PIN (REBAR) IN MONUMENT BOX, NO TAG, BENT SOUTHEASTERLY

MONUMENT REFERENCE:

SECTION CORNER COMMON TO SECTIONS 25 & 36, T.1S., R.7E. & SECTIONS 30 & 31,
T.1S., R.8E., M.D.B.&M.

RECORDED REFERENCE:

RS 21-45 (IRON PIN)
PM 12-182 (IRON PIN)

DRAFT

03-27-2008



City of Manteca
Department of Public Works
1001 W. Center Street
Manteca, California 95337

Monument Recovery for GPS Survey Point No. 455



LOCATION:

LOUISE AVENUE 2640 FEET WEST OF JACK
TONE ROAD INTERSECTION

VIEWING: NORTH



VIEWING: WEST



OBSERVATION:

RAILROAD SPIKE IN MONUMENT BOX, NO TAG,

MONUMENT REFERENCE:

1/4 SECTION CORNER COMMON TO SECTIONS 25 & 36, T.1S., R.7E., M.D.B.&M.

RECORDED REFERENCE:

RS 35-79 (BOLT & WASHER IN MON. BOX)

RS 34-173 (BOLT & WASHER IN MON. BOX)

DRAFT

04-23-2008



City of Manteca
Department of Public Works
1001 W. Center Street
Manteca, California 95337

Monument Recovery for GPS Survey Point No. 454



LOCATION:

LOUISE AVENUE 1320 FEET EAST OF
PRESCOTT ROAD

VIEWING: NORTH



VIEWING: WEST



OBSERVATION: 2" BRASS DISK STAMPED LS 2239 ON IRON PIN IN MONUMENT BOX, BOX RIM 0.4' DOWN)
MONUMENT REFERENCE: SECTION CORNER COMMON TO SECTIONS 25, 26, 35 & 36, T.1S., R.7E., M.D.B.&M.
RECORDED REFERENCE: RS 35-14 (BOLT & WASHER IN MON. BOX)
 RS 36-45 (5/8" IRON ROD IN MON. WELL)

DRAFT

05-29-2008



City of Manteca
Department of Public Works
1001 W. Center Street
Manteca, California 95337

Monument Recovery for GPS Survey Point No. 453



LOCATION:

LOUISE AVENUE 2640 FEET EAST OF
AUSTIN ROAD INTERSECTION

VIEWING: NORTH



VIEWING: WEST



OBSERVATION:

2" WASHER ON IRON PIN IN MONUMENT BOX, NO MARKINGS

MONUMENT REFERENCE:

1/4 SECTION CORNER COMMON TO SECTIONS 26 & 35, T.1S., R.7E., M.D.B.&M.

RECORDED REFERENCE:

RS 33-133 (POINT NO. 273) (BRASS DISK IN MON. WELL)

RS 35-14 (BOLT & WASHER IN MON. BOX)

DRAFT

03-27-2008



City of Manteca
Department of Public Works
1001 W. Center Street
Manteca, California 95337

Monument Recovery for GPS Survey Point No. 452



LOCATION:

LOUISE AVENUE AND AUSTIN ROAD
INTERSECTION

VIEWING: NORTH



VIEWING: WEST



OBSERVATION: 2" BRASS DISK STAMPED LS 2239 ON IRON PIN IN MONUMENT BOX
MONUMENT REFERENCE: SECTION CORNER COMMON TO SECTIONS 26, 27, 34 & 35, T.1S., R.7E., M.D.B.&M.
RECORDED REFERENCE: RS 33-133 (POINT NO. 269) (SJ CO. SURVEYORS MONUMENT IN MON. WELL)
 RS 26-74 (S.J. CO. MONUMENT IN MON. BOX)

DRAFT

03-27-2008



City of Manteca
Department of Public Works
1001 W. Center Street
Manteca, California 95337

Monument Recovery for GPS Survey Point No. 451



LOCATION:

LOUISE AVENUE 60 FEET EAST OF
PESTANA AVENUE

VIEWING: NORTH



VIEWING: WEST



OBSERVATION:

RAILROAD SPIKE W/INT PUNCH MARK IN PAVEMENT, 0.1' DOWN

MONUMENT REFERENCE: 1/4 SECTION CORNER COMMON TO SECTIONS 27 & 34, T.1S., R.7E., M.D.B.&M.

RECORDED REFERENCE: RS 33-133 (POINT NO. 279) (RAILROAD SPIKE)
PM 7-145 (R/R SPIKE)

DRAFT

03-27-2008



City of Manteca
Department of Public Works
1001 W. Center Street
Manteca, California 95337

Monument Recovery for GPS Survey Point No. 450



LOCATION:

COTTAGE AVENUE AND LOUISE AVENUE
INTERSECTION

VIEWING: NORTH



VIEWING: WEST



OBSERVATION:

MONUMENT REFERENCE: SECTION CORNER COMMON TO SECTIONS 27, 28, 33 & 34, T.1S., R.7E., M.D.B.&M.

RECORDED REFERENCE: RS 33-133 (POINT NO. 256) (3/4" IRON PIPE)
RM 40-68 (3/4" IP)

DRAFT

10-09-2008



City of Manteca
Department of Public Works
1001 W. Center Street
Manteca, California 95337

Monument Recovery for GPS Survey Point No. 449



LOCATION:

LOUISE AVENUE AND MAIN STREET
INTERSECTION

VIEWING: NORTH



VIEWING: WEST



OBSERVATION:

3/4" IRON PIN IN MONUMENT BOX, NO TAG

MONUMENT REFERENCE:

SECTION CORNER COMMON TO SECTIONS 28, 29, 32 & 33, T.1S., R.7E., M.D.B.&M.

RECORDED REFERENCE:

RS 33-133 (POINT NO. 239) (5/8" STEEL ROD IN MON. WELL)

PM 13-21 (3/4" IRON PIN IN MON. BOX)

DRAFT

04-03-2008



City of Manteca
Department of Public Works
1001 W. Center Street
Manteca, California 95337

Monument Recovery for GPS Survey Point No. 447



LOCATION:

LOUISE AVENUE 150 FEET WEST OF
LORENE AVENUE INTERSECTION

VIEWING: NORTH



VIEWING: WEST



OBSERVATION:

2" BRASS DISK STAMPED LS 2239 ON IRON PIN IN MONUMENT BOX

MONUMENT REFERENCE:

1/4 SECTION CORNER COMMON TO SECTIONS 29 & 32, T.1S., R.7E., M.D.B.&M.

RECORDED REFERENCE:

RS 33-133 (POINT NO. 234) (SJ CO. SURVEYORS MONUMENT IN MON. WELL)

RS 33-196 (1/2" IP WITH STEEL CAP IN MON. WELL)

DRAFT

03-19-2008



City of Manteca
Department of Public Works
1001 W. Center Street
Manteca, California 95337

Monument Recovery for GPS Survey Point No. 446



LOCATION:

LOUISE AVENUE AND UNION ROAD
INTERSECTION

VIEWING: NORTH



VIEWING: WEST

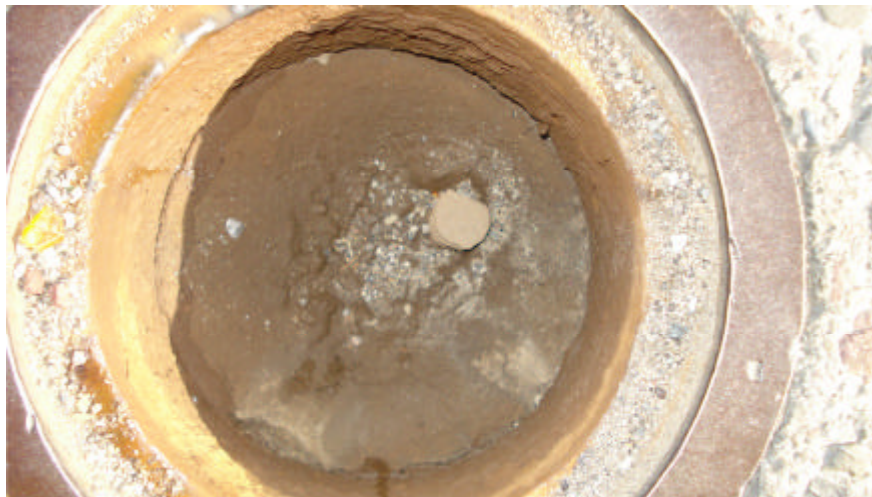

OBSERVATION:

5/8" IRON PIN (REBAR) IN MONUMENT BOX, NO TAG

MONUMENT REFERENCE:

SECTION CORNER COMMON TO SECTIONS 29, 30, 31 & 32, T.1S., R.7E., M.D.B.&M.

RECORDED REFERENCE:

RS 33-133 (POINT NO. 225) (5/8" REBAR IN MON. WELL)

RM 26-97 (5/8" IRON PIN IN MON. WELL)

DRAFT

04-17-2008



City of Manteca
Department of Public Works
1001 W. Center Street
Manteca, California 95337

Monument Recovery for GPS Survey Point No. 445



LOCATION:

LOUISE AVENUE 228 FEET WEST OF
PHILLIPS DRIVE

VIEWING: SOUTH



VIEWING: WEST



OBSERVATION:

RAILROAD SPIKE IN PAVEMENT, BENT EASTERLY, 0.1' DOWN, NO TAG

MONUMENT REFERENCE:

1/4 SECTION CORNER COMMON TO SECTIONS 30 & 31, T.1S., R.7E., M.D.B.&M.

RECORDED REFERENCE:

RS 33-133 (POINT NO. 221) (RAILROAD SPIKE)

RM 37-28 (R.R. SPIKE)

DRAFT

04-17-2008



City of Manteca
Department of Public Works
1001 W. Center Street
Manteca, California 95337

Monument Recovery for GPS Survey

Point No. 444



LOCATION:

60 FEET NORTH OF AIRPORT WAY AND
LOUISE AVENUE INTERSECTION

VIEWING: NORTH

VIEWING: EAST



OBSERVATION: SEARCHED FOUND NOTHING
MONUMENT REFERENCE: SECTION CORNER COMMON TO SECTIONS 25 & 36, T.1S., R.6E. AND SECTIONS 30 & 31, T.1S., R.7E., M.D.B.&M.
RECORDED REFERENCE: RS 33-133 (POINT NO. 214) (SJ CO. SURVEYORS MONUMENT)
 RS 36-23 (POINT 714) (SJC PIN WITH WASHER)

DRAFT

10-09-2008



City of Manteca
Department of Public Works
1001 W. Center Street
Manteca, California 95337

Monument Recovery for GPS Survey Point No. 443



LOCATION:

LOUISE AVENUE 2640 FEET WEST OF
AIRPORT WAY INTERSECTION

VIEWING: NORTH



VIEWING: WEST

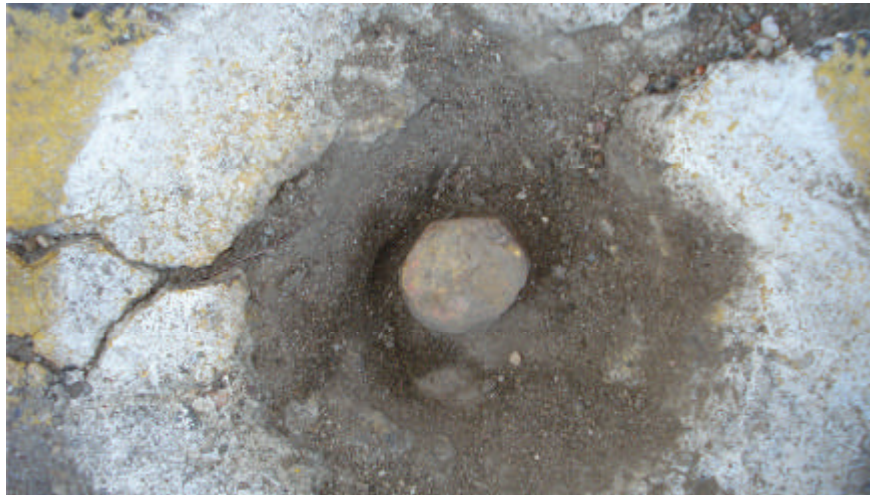

OBSERVATION:

RAILROAD SPIKE IN PAEMENT, 0.1' DOWN, NO TAG

MONUMENT REFERENCE:

1/4 SECTION CORNER COMMON TO SECTIONS 25 & 36, T.1S., R.6E., M.D.B.&M.

RECORDED REFERENCE:

RS 33-133 (POINT NO. 210) (RAILROAD SPIKE)

RS 31-48 (R.R. SPIKE)

DRAFT

04-03-2008



City of Manteca
Department of Public Works
1001 W. Center Street
Manteca, California 95337

Monument Recovery for GPS Survey Point No. 442



LOCATION:

LOUISE AVENUE AND MCKINLEY AVENUE
INTERSECTION

VIEWING: SOUTH



VIEWING: WEST



OBSERVATION:

2 1/2" BRASS DISK STAMPED S.J. CO. SURVEYOR LS 2239 IN MONUMENT BOX

MONUMENT REFERENCE: SECTION CORNER COMMON TO SECTIONS 25, 26, 35 & 36, T.1S., R.6E., M.D.B.&M.

RECORDED REFERENCE: RS 33-133 (POINT NO. 203) (SJ CO. SURVEYOR MONUMENT IN MON. WELL)

RS 31-48 (S.J. COUNTY BRASS MON. IN MON. WELL)

DRAFT

04-03-2008



City of Manteca
Department of Public Works
1001 W. Center Street
Manteca, California 95337

Monument Recovery for GPS Survey Point No. 441



LOCATION: MC KINLEY AVENUE 2640 FEET
SOUTH OF LOUISE AVENUE

VIEWING: NORTH



VIEWING: EAST

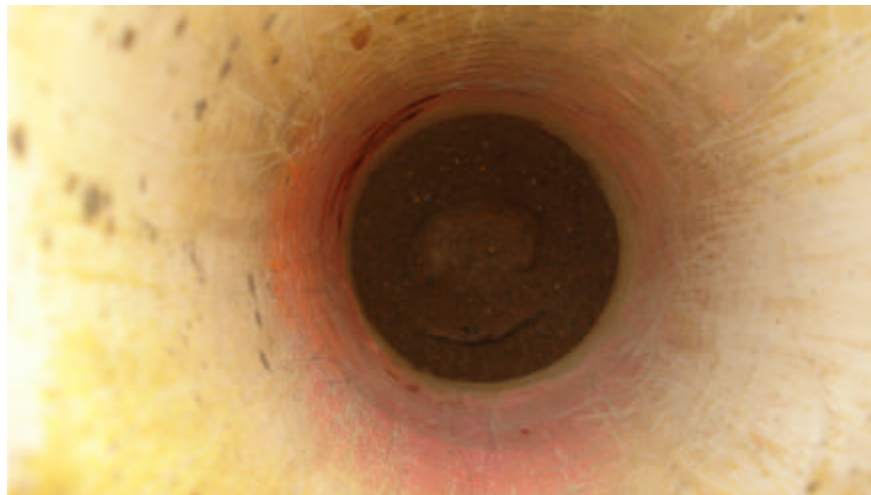

OBSERVATION: 1 1/2" IRON PIPE, NO TAG, IN MONUMENT BOX
MONUMENT REFERENCE: 1/4 SECTION CORNER COMMON TO SECTIONS 35 & 36, T.1S., R.6E., M.D.B.&M.
RECORDED REFERENCE: RS 33-133 (POINT NO. 204) (1" IRON PIPE IN MON. WELL)
 RS 33-137 (1 1/2" I.P. IN MON. BOX)

DRAFT

04-03-2008



City of Manteca
Department of Public Works
1001 W. Center Street
Manteca, California 95337

Monument Recovery for GPS Survey
Point No. 440



LOCATION:

2640 FEET WEST OF AIRPORT WAY AND
2640 FEET SOUTH OF LOUISE AVENUE

VIEWING: NORTH



VIEWING: WEST



OBSERVATION: 3/4" IRON PIN (REBAR), NO TAG, 6" DOWN
MONUMENT REFERENCE: CENTER OF SECTION 36, T.1S., R.6E., M.D.B.&M.
RECORDED REFERENCE: PM 15-172 (3/4" I. PIN)
RS 33-137 (3/4" I. PIN)

DRAFT

06-04-2008



City of Manteca
Department of Public Works
1001 W. Center Street
Manteca, California 95337

Monument Recovery for GPS Survey Point No. 439

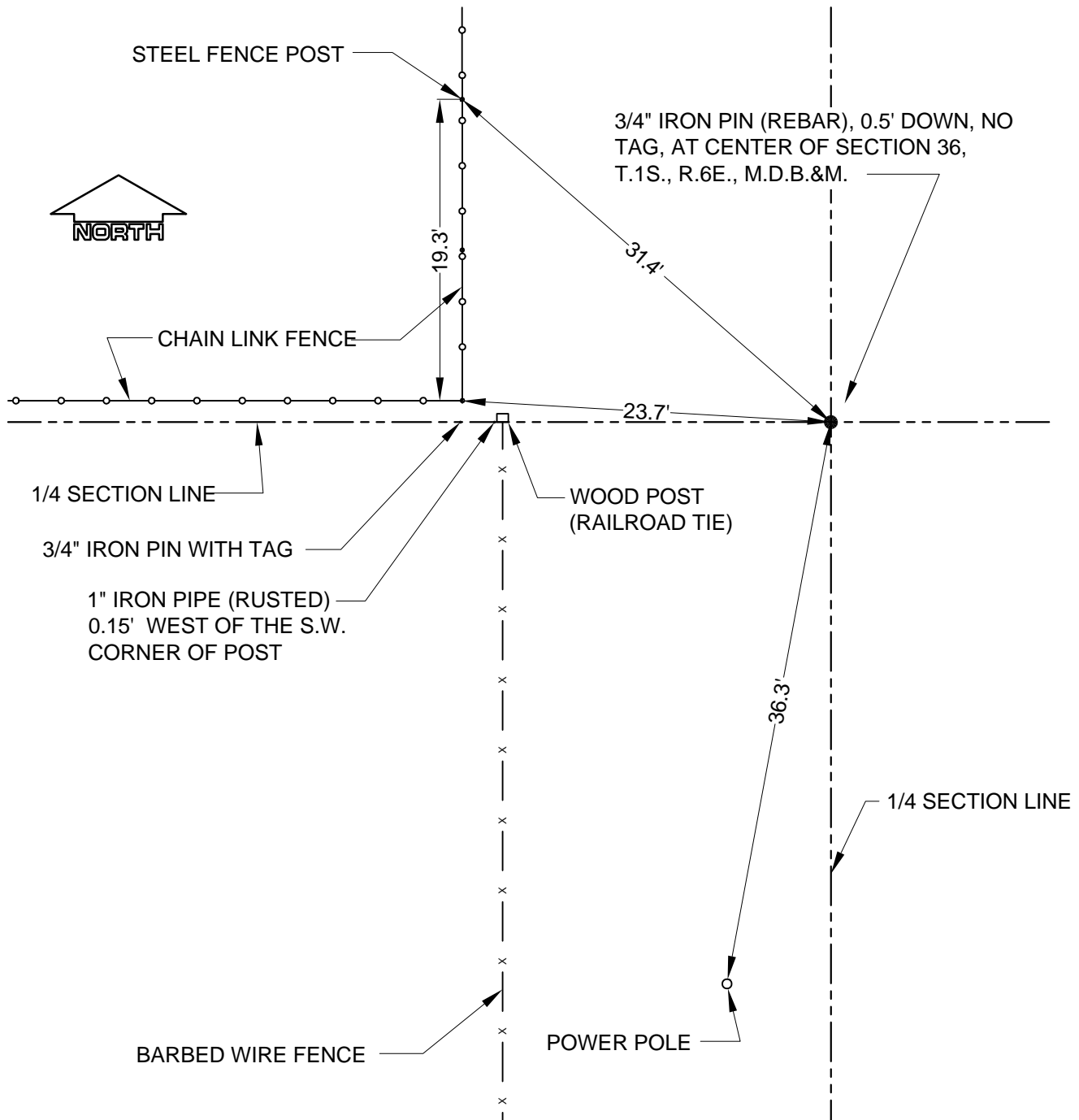

DRAFT

06-04-2008



City of Manteca
Department of Public Works
1001 W. Center Street
Manteca, California 95337

Monument Recovery for GPS Survey Point No. 439 Location Tie-out



LOCATION:

AIRPORT WAY AND CROM STREET
INTERSECTION 30 FEET SOUTH OF
CENTERLINE CROM STREET

VIEWING: NORTH



VIEWING: EAST



OBSERVATION: 2 1/2" BRASS DISK STAMPED S.J. CO. SURVEYOR L.S. 2239 ON IRON PIN IN MONUMENT BOX
MONUMENT REFERENCE: 1/4 SECTION CORNER COMMON TO SECTIONS 36, T1S., R.6E. & SECTION 31, T.1S., R.7E., M.D.B.&M.
RECORDED REFERENCE: RS 33-133 (POINT NO. 215) (SJ CO. SURVEYORS MONUMENT IN MON. WELL),
 RS 36-23 (NO. 708) (SJ PIN WITH WASHER IN MON. WELL)
 RM 34-11 (S.J.C. BOLT & WASHER IN MON. BOX)

DRAFT

04-03-2008



City of Manteca
Department of Public Works
1001 W. Center Street
Manteca, California 95337

Monument Recovery for GPS Survey Point No. 438



LOCATION:

CROM STREET 250 FEET EAST OF
SILVERADO DRIVE

VIEWING: SOUTH

VIEWING: WEST



OBSERVATION:

3/4" IRON PIN, NO TAG, 0.3' DOWN

MONUMENT REFERENCE:

INTERSECT OF SOUTH RIGHT-OFWAY LINE OF CROM STREET AND N-S 1/4 SECTION LINE OF
SECTION 31, T.1S., R.7E., M.D.B.&M.

RECORDED REFERENCE:

RS 27-107 (3/4" IRON PIN)
RM 27-65 (I. PIN)

DRAFT

09-18-2008



City of Manteca
Department of Public Works
1001 W. Center Street
Manteca, California 95337

Monument Recovery for GPS Survey Point No. 437

PROPERTY ADDRESS 1653 CROM
STREET NORTH SIDE OF STREET



CENTER OF SECTION 31,
T.1S., R.7E., M.D.B.&M.

1/4 SECTION LINE

1/4 SECTION LINE

CROM STREET

CONCRETE SIDEWALK,
CURB & GUTTER

BACK OF SIDEWALK

3/4" IRON PIN, NO TAG, 0.3' DOWN INTERSECT
OF SOUTH RIGHT-OF-WAY LINE OF CROM
STREET AND N-S 1/4 SECTION LINE OF
SECTION 31, T.1S., R.7E., M.D.B.&M.

RIGHT-OF-WAY LINE

2.1'

4.2'

10.5'

GATE

CHAIN LINKED FENCE

< - CITY OF MANTECA GOLF COURSE - >

DRAFT

09-18-2008



City of Manteca
Department of Public Works
1001 W. Center Street
Manteca, California 95337

Monument Recovery for GPS Survey Point No. 437 Location Tie-out



LOCATION:

UNION ROAD AND CROM STREET/CHERRY LANE INTERSECTION 10 FEET NORTH OF CENTERLINE CROM STREET/CHERRY LANE

VIEWING: NORTH



VIEWING: WEST



OBSERVATION: 2" IRON PIPE, IN MONUMENT BOX, 2.5' DOWN, NO TAG,
MONUMENT REFERENCE: 1/4 SECTION CORNER COMMON TO SECTIONS 31 & 32, T.1S., R.7E., M.D.B.&M.
RECORDED REFERENCE: RS 33-133 (POINT NO. 226) (2" IRON PIPE IN MON. WELL)
 RS 32-77 (2" I.P.)

DRAFT

04-17-2008



City of Manteca
 Department of Public Works
 1001 W. Center Street
 Manteca, California 95337

Monument Recovery for GPS Survey
Point No. 436



LOCATION:

ALAMEDA STREET 150 FEET EAST OF
VICTORY AVENUE

VIEWING: NORTH



VIEWING: WEST



OBSERVATION: 3/4" IRON PIN (REBAR) WITH PLASTIC CAP STAMPED R.E. 14269 IN MONUMENT BOX
MONUMENT REFERENCE: CENTER OF SECTION 32, T.1S., R.7E., M.D.B.&M.
RECORDED REFERENCE: RS 33-133 (POINT NO. 233) (5/8" REBAR)
 RM 35-91 (3/4" I. PIN IN MON. BOX)

DRAFT

03-19-2008



City of Manteca
Department of Public Works
1001 W. Center Street
Manteca, California 95337

Monument Recovery for GPS Survey

Point No. 435



LOCATION:

ALAMEDA STREET AND MAIN STREET
INTERSECTION

VIEWING: NORTH



VIEWING: WEST

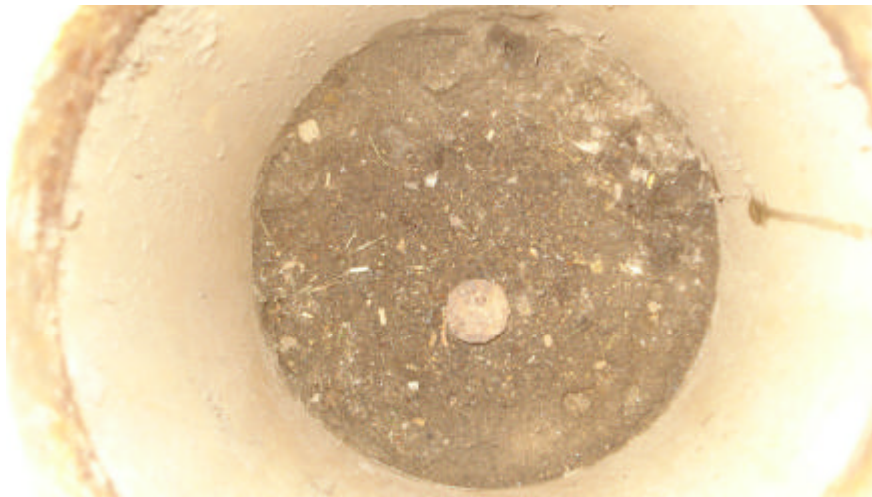

OBSERVATION:

3/4" IRON PIN IN MONUMENT BOX, NO TAG

MONUMENT REFERENCE:

1/4 SECTION CORNER COMMON TO SECTIONS 32 & 33, T.1S., R.7E., M.D.B.&M.

RECORDED REFERENCE:

RS 33-133 (POINT NO. 240) (5/8" STEEL ROD IN MON. WELL)

RS 31-200 (3/4" I. PIN IN MON. WELL)

DRAFT

04-03-2008



City of Manteca
Department of Public Works
1001 W. Center Street
Manteca, California 95337

Monument Recovery for GPS Survey Point No. 434



LOCATION:

ALAMEDA STREET 120 FEET EAST OF
DAWN DRIVE INTERSECTION

VIEWING: WEST

VIEWING: NORTH



OBSERVATION:

3/4" IRON PIN (REBAR) IN MONUMENT BOX, NO TAG

MONUMENT REFERENCE:

CENTER OF SECTION OF SECTION 33, T.1S., R.7E., M.D.B.&M.

RECORDED REFERENCE:

RS 33-133 (POINT NO. 248) (5/8" REBAR IN MON. WELL)
PM 19-121 (3/4" I. PIN IN MON. BOX)

DRAFT

07-09-2008



City of Manteca
Department of Public Works
1001 W. Center Street
Manteca, California 95337

Monument Recovery for GPS Survey Point No. 433



LOCATION:

COTTAGE AVENUE AND ALAMEDA STREET
INTERSECTION

VIEWING: NORTH



VIEWING: WEST



OBSERVATION:

MONUMENT REFERENCE:

RECORDED REFERENCE:

3/4" IRON PIPE WITH PLASTIC CAP STAMPED LS 4450 IN MONUMEN BOX
1/4 SECTION CORNER COMMON TO SECTIONS 33 & 34, T.1S., R.7E., M.D.B.&M.
RS 33-133 (POINT NO. 257) (3/4" IRON PIPE IN MON. WELL)
PM 21-69 (3/4" IRON PIPE IN MON. WELL)

DRAFT

04-24-2008



City of Manteca
Department of Public Works
1001 W. Center Street
Manteca, California 95337

Monument Recovery for GPS Survey
Point No. 432



LOCATION:

NEHEMIAH STREET AND PESTANA AVENUE
INTERSECTION WEST RIGHT-OF-WAY

VIEWING: NORTH



VIEWING: WEST



OBSERVATION:

MONUMENT BOX NO MONUMENT

MONUMENT REFERENCE: CENTER OF SECTION 34, T.1S., R.7E., M.D.B.&M.

RECORDED REFERENCE: RS 33-133 (POINT NO. 263) (3/4" PIPE)
RM 34-84 (3/4" IRON PIPE)

DRAFT

03-27-2008



City of Manteca
Department of Public Works
1001 W. Center Street
Manteca, California 95337

Monument Recovery for GPS Survey Point No. 431



LOCATION:

AUSTIN ROAD 2546 FEET SOUTH OF
LOUISE AVENUE

VIEWING: SOUTH



VIEWING: EAST



OBSERVATION: 1/2" IRON PIN (REBAR), NO TAG, 3" DOWN

MONUMENT REFERENCE: 1/4 SECTION CORNER COMMON TO SECTIONS 34 & 35, T.1S., R.7E., M.D.B.&M.

RECORDED REFERENCE: RS 33-133 (POINT NO. 277) (1/2" REBAR)
PM 21-126 (1/2" REBAR)

DRAFT

04-02-2008



City of Manteca
Department of Public Works
1001 W. Center Street
Manteca, California 95337

Monument Recovery for GPS Survey Point No. 430

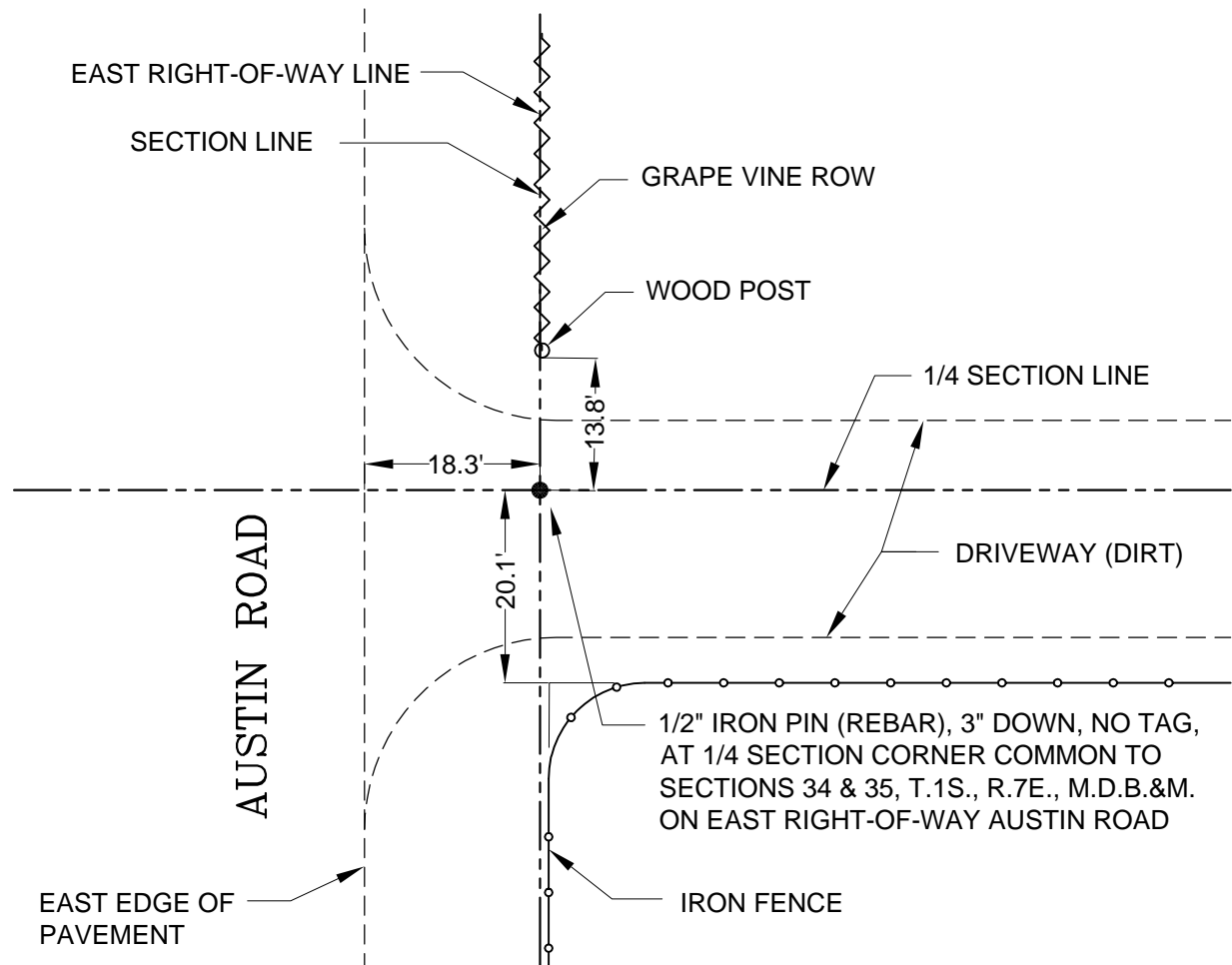

DRAFT

04-02-2008



City of Manteca
Department of Public Works
1001 W. Center Street
Manteca, California 95337

Monument Recovery for GPS Survey Point No. 430 Location Tie-out



LOCATION:

2640 FEET EAST OF AUSTIN ROAD AND
2640 FEET SOUTH OF LOUISE AVENUE

VIEWING: NORTH



VIEWING: WEST



VIEWING: EAST

OBSERVATION: SEARCHED FOUND NOTHING
MONUMENT REFERENCE: CENTER OF SECTION 35, T.1S., R.7E., M.D.B.&M.
RECORDED REFERENCE: RS 26-74 (3/4" IRON PIPE)

DRAFT

08-19-2008



City of Manteca
Department of Public Works
1001 W. Center Street
Manteca, California 95337

Monument Recovery for GPS Survey
Point No. 429



LOCATION:

5280 FEET WEST OF JACK TONE ROAD AND
2640 FEET SOUTH OF LOUISE AVENUE

VIEWING: NORTH

VIEWING: WEST



OBSERVATION:

1/2" IRON PIN IN 3/4" IRON PIPE WITHIN 2" IRON PIPE, NO TAG, AT SURFACE

MONUMENT REFERENCE:

1/4 SECTION CORNER COMMON TO SECTIONS 35 & 36, T.1S., R.7E., M.D.B.&M.

RECORDED REFERENCE:

RS 36-45 (1" IRON PIPE INSIDE 2" IRON PIPE IN CENTER)

RS 31-99 (3" IRON PIPE WITH 1/2" IRON ROD INSIDE)

DRAFT

07-09-2008



City of Manteca
Department of Public Works
1001 W. Center Street
Manteca, California 95337

Monument Recovery for GPS Survey Point No. 428

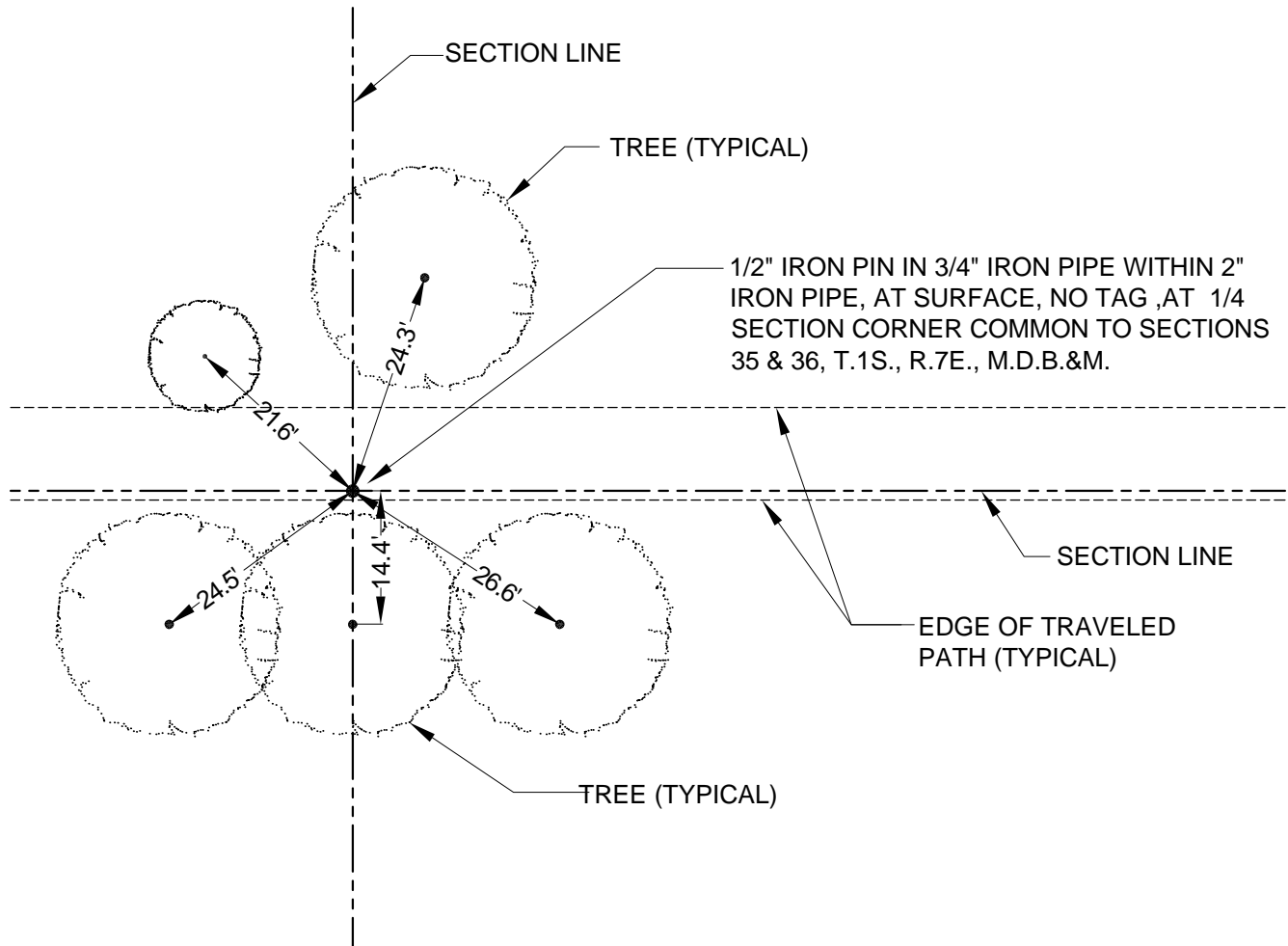

DRAFT

07-09-2008



City of Manteca
Department of Public Works
1001 W. Center Street
Manteca, California 95337

Monument Recovery for GPS Survey Point No. 428 Location Tie-out



LOCATION:

2640 FEET WEST OF JACK TONE
ROAD AND 2640 FEET SOUTH OF
LOUISE AVENUE

VIEWING: NORTH

VIEWING: WEST



OBSERVATION: 3/4" IRON PIN (REBAR), NO TAG, 6" DOWN
MONUMENT REFERENCE: CENTER OF SECTION 36, T.1S., R.7E., M.D.B.&M.
RECORDED REFERENCE: RS 35-171 (3/4" I. PIN)
 PM 10-84 (I. PIN)

DRAFT

08-20-2008



City of Manteca
Department of Public Works
1001 W. Center Street
Manteca, California 95337

Monument Recovery for GPS Survey
Point No. 427

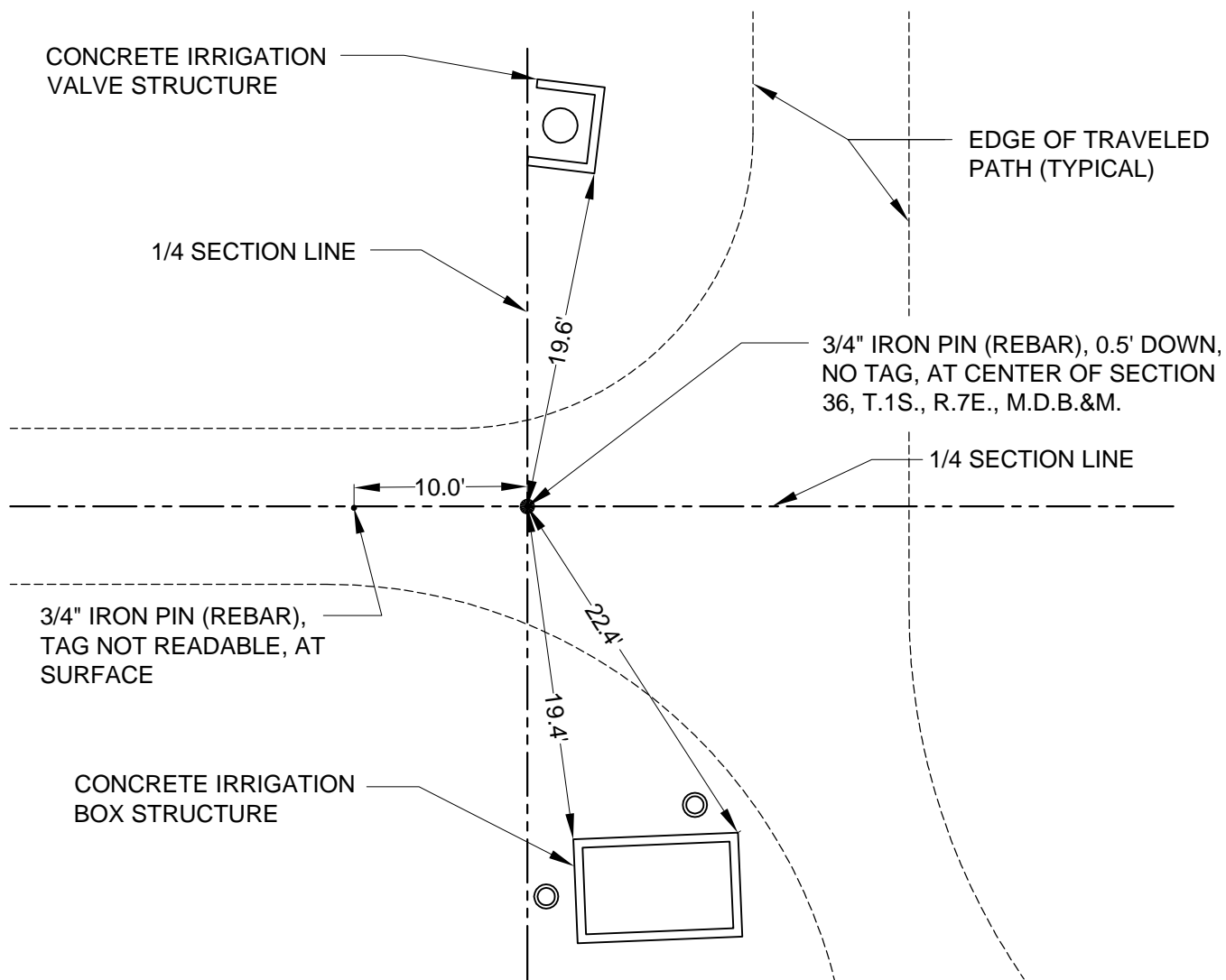

DRAFT

08-20-2008



City of Manteca
Department of Public Works
1001 W. Center Street
Manteca, California 95337

Monument Recovery for GPS Survey

Point No. 427 Location Tie-out



LOCATION:

JACK TONE ROAD 5280 FEET SOUTH OF
LOUISE AVENUE

VIEWING: NORTH



VIEWING: WEST



OBSERVATION:

1/2" SQUARE SPIKE WITH 2" WASHER IN MONUMENT BOX

MONUMENT REFERENCE:

1/4 SECTION CORNER COMMON TO SECTION 36, T.1S., R.7E. & SECTION 31, T.1S.,
R.8E., M.D.B.&M.

RECORDED REFERENCE:

RS 35-171 (1/2" SQ. BOLT MON. BOX)
PM 12-182 (BOLT/WASHER)

DRAFT

05/08-2008



City of Manteca
Department of Public Works
1001 W. Center Street
Manteca, California 95337

Monument Recovery for GPS Survey

Point No. 426



LOCATION:

STATE HIGHWAY ROUTE 120 AND JACK
TONE ROAD INTERSECTION

VIEWING: NORTH



VIEWING: WEST



OBSERVATION: 2 1/2" BRASS DISK STAMPED SECTION CORNER IN MONUMENT BOX
MONUMENT REFERENCE: SECTION CORNER COMMON TO SECTION 36, T.1S. & SECTION 1, T.2S., R.7E. &
 SECTION 31, T. 1S., & SECTION 6, T.2S., R.8E., M.D.B.&M.
RECORDED REFERENCE: RS 33-78 (CADH BRASS DISK IN MON. WELL)
 RS 35-171 (3 1/2" CALTRANS BRASS DISK IN MON. BOX)

DRAFT

04-17-2008



City of Manteca
Department of Public Works
1001 W. Center Street
Manteca, California 95337

Monument Recovery for GPS Survey
Point No. 425



LOCATION:

STATE HIGHWAY ROUTE 120 2640 FEET
WEST OF JACK TONE ROAD

VIEWING: SOUTH



VIEWING: WEST



OBSERVATION:

1 1/2": BOLT WITH WASHER IN MONUMENT BOX, NO MARKINGS

MONUMENT REFERENCE:

1/4 SECTION CORNER COMMON TO SECTION 36, T.1S. & SECTIONS 1, T.2S., R.7E., M.D.B.&M.

RECORDED REFERENCE:

RS 33-78 (1 1/2": BOLT WITH WASHER IN MON. BOX)

RS 35-171 (1 1/2": BOLT & WASHER IN MON. BOX)

DRAFT

03-27-2008



City of Manteca
Department of Public Works
1001 W. Center Street
Manteca, California 95337

Monument Recovery for GPS Survey Point No. 424



LOCATION:

STATE HIGHWAY ROUTE 120 5280 FEET
EAST OF AUSTIN ROAD

VIEWING: NORTH

VIEWING: WEST



OBSERVATION:

RAILROAD SPIKE IN MONUMENT BOX, NO TAG

MONUMENT REFERENCE:

SECTION CORNER COMMON TO SECTIONS 35 & 36, T.1S. & SECTIONS 1 & 2, T.2S., R.7E., M.D.B.&M.

RECORDED REFERENCE:

RS 33-78 (RAILROAD SPIKE)

RS 26-74 (RAILROAD SPIKE)

DRAFT

03-27-2008



City of Manteca
Department of Public Works
1001 W. Center Street
Manteca, California 95337

Monument Recovery for GPS Survey Point No. 423



LOCATION:

STATE HIGHWAY ROUTE 120 2640 FEET
EAST OF AUSTIN ROAD

VIEWING: SOUTH



VIEWING: WEST



OBSERVATION:

2" WASHER ON IRON PIN IN MONUMENT BOX, NO MARKINGS

MONUMENT REFERENCE:

1/4 SECTION CORNER COMMON TO SECTION 35, T.1S. & SECTION 2, T.2S., R.7E. M.D.B.&M.

RECORDED REFERENCE:

RS 33-133 (POINT NO. 274) (SPIKE)

RS 36-140 (BOLT IN MON. BOX)

DRAFT

03-27-2008



City of Manteca
Department of Public Works
1001 W. Center Street
Manteca, California 95337

Monument Recovery for GPS Survey Point No. 422



LOCATION:

STATE HIGHWAY ROUTE 120 (YOSEMITE AVENUE AND AUSTIN ROAD INTERSECTION)

VIEWING: NORTH



VIEWING: WEST



OBSERVATION:

2" WASHER ON IRON PIN IN MONUMENT BOX, NO MARKINGS

MONUMENT REFERENCE:

SECTION CORNER COMMON TO SECTIONS 34 & 35, T.1S. & SECTIONS 2 & 3, T.2S., R.7E., M.D.B.&M.

RECORDED REFERENCE:

RS 33-133 (POINT NO. 270) (SPIKE)
RS 36-140 (ROUND HEAD BOLT IN MON. BOX)

DRAFT

03-27-2008



City of Manteca
Department of Public Works
1001 W. Center Street
Manteca, California 95337

Monument Recovery for GPS Survey Point No. 421



LOCATION: STATE HIGHWAY ROUTE 120
(YOSEMITE AVENUE) 660 FEET WEST OF
PESTANA AVENUE

VIEWING: WEST



VIEWING: WEST



OBSERVATION: 1 1/2" IRON PIPE IN MONUMENT BOX, NO TAG
MONUMENT REFERENCE: 1/4 SECTION CORNER COMMON TO SECTION 34, T.1S. & SECTION 3, T.2S., R.7E., M.D.B.&M.
RECORDED REFERENCE: RS 33-133 (POINT NO. 262) (2" IRON PIPE)
 PM 11-100 (1 1/2" IRON PIPE)

DRAFT

03-27-2008



City of Manteca
Department of Public Works
1001 W. Center Street
Manteca, California 95337

Monument Recovery for GPS Survey
Point No. 420



LOCATION:

YOSEMITE AVENUE AND COTTAGE
AVENUE INTERSECTION

VIEWING: NORTH



VIEWING: WEST



OBSERVATION:

2" BRASS DISK ON IRON PIN IN MONUMENT BOX, NO MARKINGS

MONUMENT REFERENCE:

SECTION CORNER COMMON TO SECTIONS 33 & 34, T.1S. & SECTIONS 3 & 4, T.2S.,
R.7E., M.D.B.&M.

RECORDED REFERENCE:

RS 33-133 (POINT NO. 278) (PK NAIL AND SHINER)
PM 21-127 (PK NAIL AND SHINER IN MON. BOX)

DRAFT

04-24-2008



City of Manteca
Department of Public Works
1001 W. Center Street
Manteca, California 95337

Monument Recovery for GPS Survey Point No. 419



LOCATION:

YOSEMITE AVENUE 160 FEET EAST OF
WASHINGTON AVENUE INTERSECTION

VIEWING: NORTH



VIEWING: WEST



OBSERVATION:

1/2" IRON ROD IN MONUMENT BOX, NO TAG

MONUMENT REFERENCE:

1/4 SECTION CORNER COMMON TO SECTION 32, T.1S. & SECTION 4, T.2S.,
R.7E., M.D.B.&M.

RECORDED REFERENCE:

RS 33-133 (POINT NO. 247) (1/2" REBAR IN MON. WELL)
RS 28-179 (BOLT IN PAVEMENT)

DRAFT

03-27-2008



City of Manteca
Department of Public Works
1001 W. Center Street
Manteca, California 95337

Monument Recovery for GPS Survey Point No. 418



LOCATION:

YOSEMITE AVENUE AND MAIN STREET
INTERSECTION

VIEWING: NORTH



VIEWING: WEST



OBSERVATION:

BOLT & WASHER MONUMENT BOX, NO MARKINGS

MONUMENT REFERENCE:

SECTION CORNER COMMON TO SECTIONS 32 & 33, T.1S. & SECTIONS 4 & 5, T.2S.,
R.7E., M.D.B.&M.

RECORDED REFERENCE:

RS 33-133 (POINT NO. 241) (1" IRON BAR)
RS 34-39 (1" IRON BAR IN MON. WELL)

DRAFT

04-03-2008



City of Manteca
Department of Public Works
1001 W. Center Street
Manteca, California 95337

Monument Recovery for GPS Survey Point No. 417



LOCATION:

YOSEMITE AVENUE AND UNION ROAD
INTERSECTION

VIEWING: SOUTH



VIEWING: WEST



OBSERVATION:

RAILROAD SPIKE IN MONUMENT BOX, NO TAG

MONUMENT REFERENCE:

SECTION CORNER COMMON TO SECTIONS 31 & 32, T.1S., SECTIONS 5 & 6 T.2S.,
R.7E., M.D.B.&M.

RECORDED REFERENCE:

RS 33-133 (POINT NO. 227) (RAILROAD SPIKE IN MON. WELL)
PM 16-161 (RAILROAD SPIKE)

DRAFT

04-17-2008



City of Manteca
Department of Public Works
1001 W. Center Street
Manteca, California 95337

Monument Recovery for GPS Survey Point No. 416



LOCATION:

YOSEMITE AVENUE AND AIRPORT WAY
INTERSECTION

VIEWING: NORTH



VIEWING: WEST



OBSERVATION:

2" BRASS WASHER STAMPED LS 2239 ON IRON PIN IN MONUMENT BOX

MONUMENT REFERENCE:

SECTION CORNER COMMON TO SECTION 36, T.1S., SECTION 1 T.2S., R.6E.,
SECTION 31, T.1S., & SECTION 6, T.2S., R.7E., M.D.B.&M.

RECORDED REFERENCE:

RS 33-133 (POINT NO. 216) (SJ CO. SURVEYORS MONUMENT)
RS 36-23 (NO 720) (SJC PIN WITH WASHER IN MON. WELL)

DRAFT

03-26-2008



City of Manteca
Department of Public Works
1001 W. Center Street
Manteca, California 95337

Monument Recovery for GPS Survey Point No. 414



LOCATION:

YOSEMITE AVENUE 670 FEET WEST OF
SWANSON ROAD

VIEWING: NORTH

VIEWING: WEST



OBSERVATION: 2 1/2" BRASS DISK STAMPED LS 6314 ON CONCRETE CYLINDER IN MONUMENT BOX
MONUMENT REFERENCE: 1/4 SECTION CORNER COMMON TO SECTION 36, T.1S. & SECTION 1, T.2S.,
R.6E., M.D.B.I&M.
RECORDED REFERENCE: RS 36-23 (NO. 5495) (2 1/2" BRASS DISK IN MON. WELL)

DRAFT

03-19-2008



City of Manteca
Department of Public Works
1001 W. Center Street
Manteca, California 95337

Monument Recovery for GPS Survey Point No. 413



LOCATION:

MCKINLEY AVENUE AND VIERRA ROAD.
INTERSECTION

VIEWING: NORTH

VIEWING: EAST



OBSERVATION: 2 1/2" BRASS DISK STAMPED LS 6314 ON CONCRETE CYLINDER IN MONUMENT BOX
MONUMENT REFERENCE: SECTION CORNER COMMON TO SECTIONS 35 & 36, T.1S., & SECTIONS 1 & 2 T.2S.,
R.6E., M.D.B.&M.
RECORDED REFERENCE: RS 33-133 (POINT NO. 205)(REBAR + CAP LS 4853)
RS 36-23 (NO. 617) (2 1/2" BRASS DISK IN MON. WELL)

DRAFT

03-19-2008



City of Manteca
Department of Public Works
1001 W. Center Street
Manteca, California 95337

Monument Recovery for GPS Survey Point No. 412



LOCATION:

MCKINLEY AVENUE. 2640 FEET SOUTH OF
YOSEMITE AVENUE.

VIEWING: NORTH



VIEWING: WEST



OBSERVATION:

2" WASHER & IRON PIN IN MONUMENT BOX , NO MARKINGS

MONUMENT REFERENCE:

1/4 SECTION CORNER COMMON TO SECTIONS 1 & 2, T.2S., R.6E., M.D.B.&M.

RECORDED REFERENCE:

RS 33-133 (POINT NO. 206) (SJ CO. SURVEYORS MONUMENT IN MON. WELL)

RS 36-95 (BOLT & WASHER)

DRAFT

03-12-2008



City of Manteca
Department of Public Works
1001 W. Center Street
Manteca, California 95337

Monument Recovery for GPS Survey Point No. 411



LOCATION:

2640 FEET SOUTH OF YOSEMITE AVENUE
AND 2640 FEET WEST OF AIRPORT WAY

VIEWING: NORTH

VIEWING: EAST



OBSERVATION: 3/4" IRON PIPE, 0.5' DOWN, NO TAG
MONUMENT REFERENCE: CENTER OF SECTION 1, T.2S., R.6E., M.D.B.&M.
RECORDED REFERENCE: PM 23-117 (3/4" I.P.)
 RS 25-46 (3/4" PIPE)
 RS 37-01 (3/4" I.P.) S.0°17'38"W. 0.22' FROM CORNER

DRAFT

12-04-2008



City of Manteca
Department of Public Works
1001 W. Center Street
Manteca, California 95337

Monument Recovery for GPS Survey Point No. 410

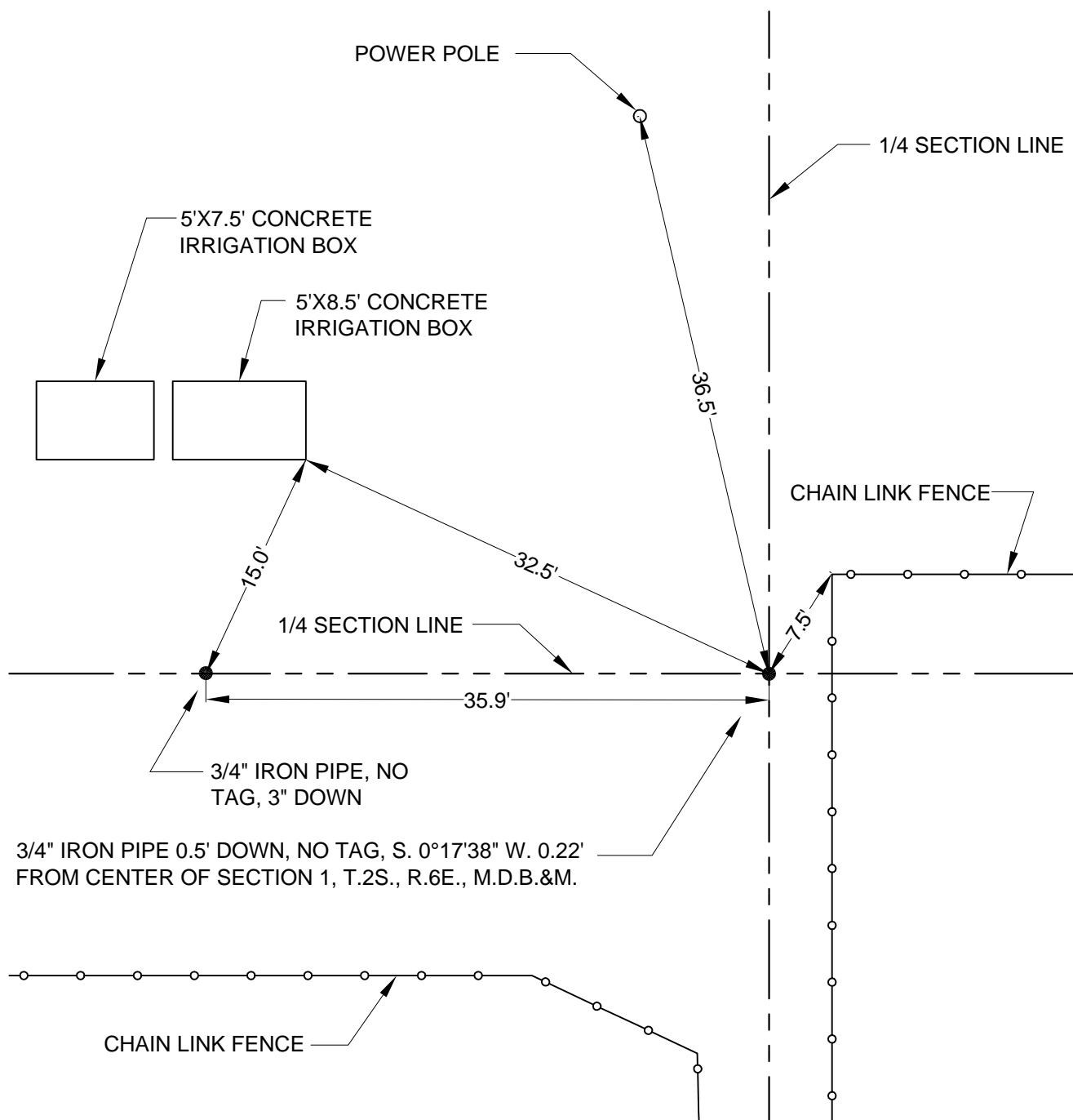

DRAFT

12-04-2008



City of Manteca
Department of Public Works
1001 W. Center Street
Manteca, California 95337

Monument Recovery for GPS Survey

Point No. 410 Location Tie-out



LOCATION:

AIRPORT WAY AND WAWONA STREET
INTERSECTION

VIEWING: NORTH



VIEWING: EAST

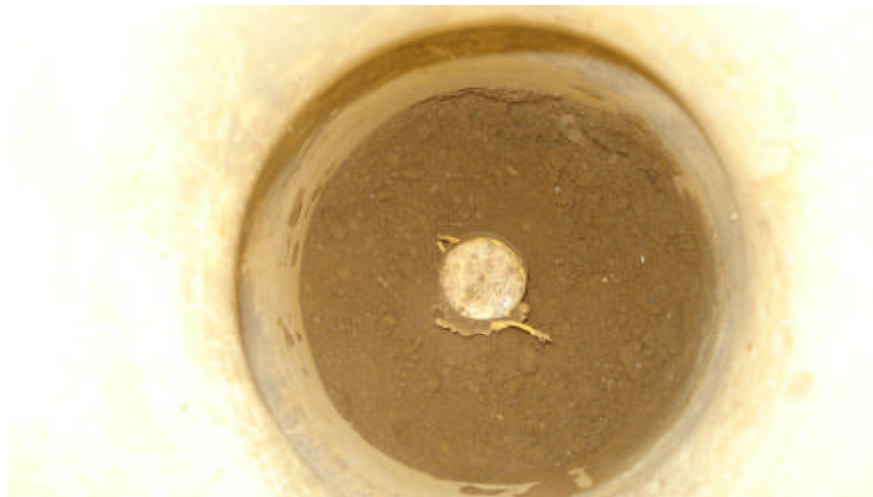

OBSERVATION:

3/4" IRON PIPE WITH PLASTIC CAP STAMPED LS 3870 IN MON. BOX

MONUMENT REFERENCE:

1/4 SECTION CORNER COMMON TO SECTION 1, T.2S., R.6E. & SECTION 6, T.2S.,
R.7E., M.D.B.&M.

RECORDED REFERENCE:

RS 33-133 (POINT NO. 217) (SJ CO SURVEYORS MONUMENT IN MON. WELL)
RS 26-131 (MONUMENT IN MON. BOX)
CORNER RECORD ????

DRAFT

4-23-2008



City of Manteca
Department of Public Works
1001 W. Center Street
Manteca, California 95337

Monument Recovery for GPS Survey Point No. 409



LOCATION:

WAWONA STREET 130 FEET EAST OF
JUNCTION DRIVE

VIEWING: NORTH



VIEWING: WEST



OBSERVATION:

3/4" IRON PIPE WITH PLASTIC CAP (UNREADABLE) IN MONUMENT BOX

MONUMENT REFERENCE:

CENTERLINE MONUMENT BEGINNING OF CURVE IN WAWONA STREET AND 1/4 SECTION
LINE 16.11 FEET EAST OF CENTER OF SECTION 6, T.2S., R.7E., M.D.B.&M. PER MAP RM 32-49

RECORDED REFERENCE:

RM 32-49 (3/4" IRON PIPE IN MON. WELL)
RM 28-76 (3/4" IRON PIPE IN MON. BOX)

DRAFT

08-13-2008



City of Manteca
Department of Public Works
1001 W. Center Street
Manteca, California 95337

Monument Recovery for GPS Survey Point No. 408



LOCATION:

UNION ROAD 160 FEET NORTH OF
WAWONA STREET INTERSECTION

VIEWING: NORTH



VIEWING: EAST



OBSERVATION: SPIKE IN MONUMENT BOX, NO TAG,
MONUMENT REFERENCE: 1/4 SECTION CORNER COMMON TO SECTIONS 5 & 6, T.2S., R.7E., M.D.B.&M.
RECORDED REFERENCE: RM 23-7 (CONC. NAIL)
 RM 27-98 (SPIKE)

DRAFT

04-17-2008



City of Manteca
Department of Public Works
1001 W. Center Street
Manteca, California 95337

Monument Recovery for GPS Survey
Point No. 407



LOCATION:

2640 FEET SOUTH OF STATE HIGHWAY
ROUTE 120 & 2640 FEET WEST OF AUSTIN
ROAD.

VIEWING: NORTH



VIEWING: WEST



OBSERVATION: CHISLED "J" IN CONCRETE HEADWALL
MONUMENT REFERENCE: CENTER OF SECTION 3, T.2S., R.7E., M.D.B.&M.
RECORDED REFERENCE: RS 15-185 (CHISELED "J" ON CONC. WALL)
RS 37-47 ("J" IN CONCRETE HEADWALL)

DRAFT

09-08-2009



City of Manteca
Department of Public Works
1001 W. Center Street
Manteca, California 95337

Monument Recovery for GPS Survey Point No. 406

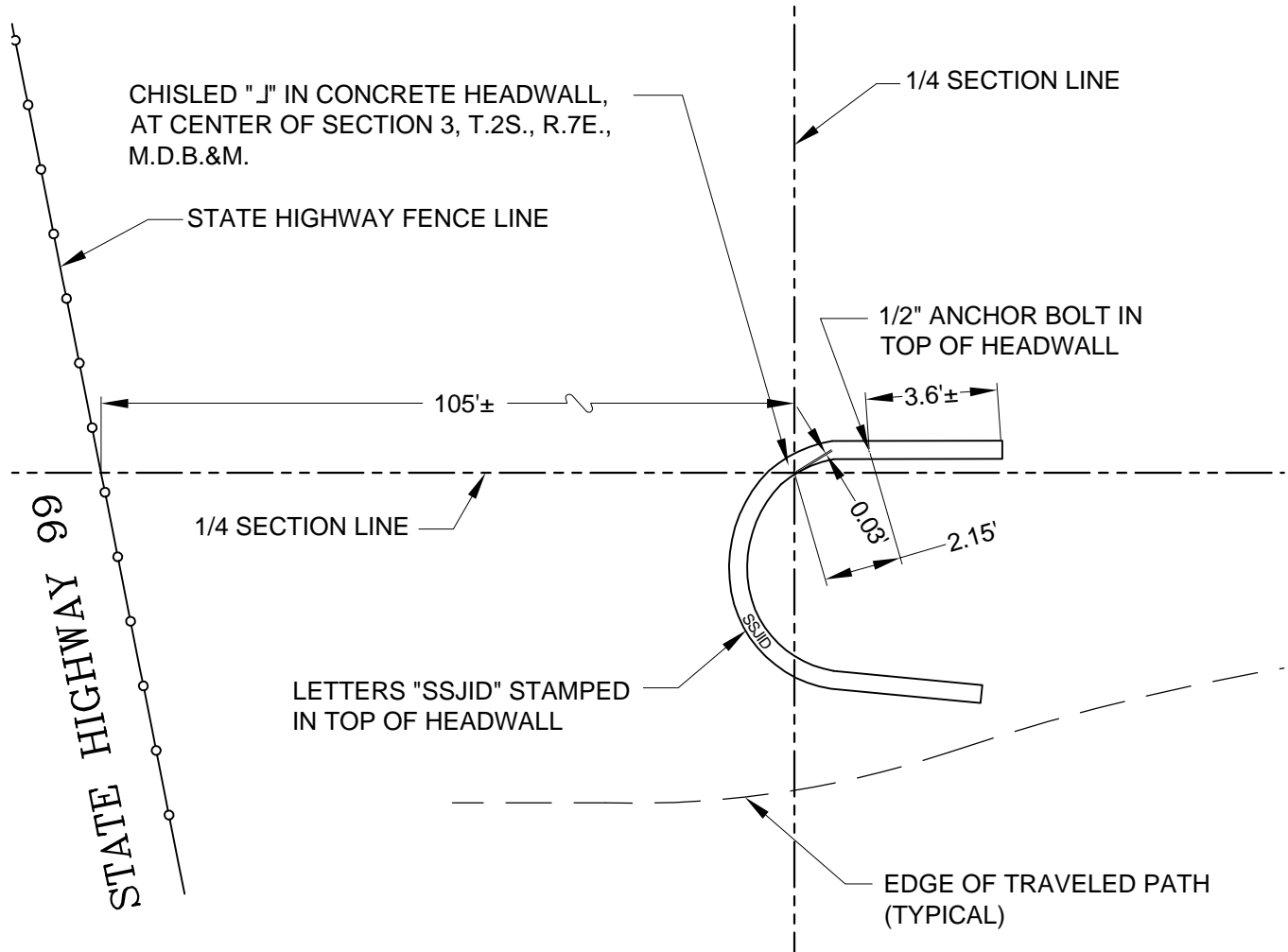

DRAFT

09-08-2009



City of Manteca
Department of Public Works
1001 W. Center Street
Manteca, California 95337

Monument Recovery for GPS Survey

Point No. 406 Location Tie-out



LOCATION:

AUSTIN ROAD 2640 FEET SOUTH OF STATE
HIGHWAY ROUTE 120

VIEWING: NORTH



VIEWING: WEST



OBSERVATION: 2" BRASS DISK STAMPED S.J. CO. RE 9338 ON IRON PIN IN MONUMENT BOX.
MONUMENT REFERENCE: 1/4 SECTION CORNER COMMON TO SECTIONS 2 & 3, T.2S., R.7E., M.D.B.&M.
RECORDED REFERENCE: RS 33-133 (POINT NO. 271) (BRASS DISK IN MON. WELL)
 PM 19-21 (BOLT & BRASS CAP)

DRAFT

03-12-2008



City of Manteca
Department of Public Works
1001 W. Center Street
Manteca, California 95337

Monument Recovery for GPS Survey Point No. 405



LOCATION:

2640 FEET EAST OF AUSTIN ROAD AND
2640 FEET SOUTH OF STATE HIGHWAY
ROUTE 120

VIEWING: NORTH

VIEWING: WEST



OBSERVATION: 1" IRON PIPE, 2' DOWN, NO TAG
MONUMENT REFERENCE: CENTER OF SECTION 2, T.2S., R.7E., M.D.B.&M.
RECORDED REFERENCE: RS 36-140 (1" IRON PIPE)

DRAFT

06-12-2008



City of Manteca
Department of Public Works
1001 W. Center Street
Manteca, California 95337

Monument Recovery for GPS Survey Point No. 404



LOCATION:

2640 FEET WEST OF JACK TONE ROAD AND
2640 FEET SOUTH OF STATE HIGHWAY
ROUTE 120

VIEWING: NORTH

VIEWING: WEST



OBSERVATION: SEARCHED FOUND NOTHING
MONUMENT REFERENCE: CENTER OF SECTION 1, T.2S., R.7E., M.D.B.&M.
RECORDED REFERENCE: RS 27-60 (3/4" I. PIPE)

DRAFT

08-20-2008



City of Manteca
Department of Public Works
1001 W. Center Street
Manteca, California 95337

Monument Recovery for GPS Survey Point No. 402



LOCATION:

JACK TONE ROAD AND LEROY ROAD
INTERSECTION

VIEWING: NORTH

VIEWING: EAST



OBSERVATION:

2" BRASS DISK STAMPED S.J. CO. RE 1988, ON IRON PIN IN MONUMENT BOX

MONUMENT REFERENCE:

1/4 SECTION CORNER COMMON TO SECTION 1, T.2S., R.7E. & SECTION 6, T.2S., R.8E., M.D.B.&M.

RECORDED REFERENCE:

PM 18-35 (SJ CO BRASS DISC IN MON. WELL)
RS 33-78 (2" DISK IN MON. WELL)

DRAFT

03-27-2008



City of Manteca
Department of Public Works
1001 W. Center Street
Manteca, California 95337

Monument Recovery for GPS Survey
Point No. 401



LOCATION:

JACK TONE ROAD 1320 FEET NORTH OF
GRAVES ROAD

VIEWING: NORTH



VIEWING: WEST



OBSERVATION: CHISELED CROSS IN CONCRETE (TOP OF IRRIGATION PIPE) IN MONUMENT BOX
MONUMENT REFERENCE: SECTION CORNER COMMON TO SECTIONS 1 & 12, T.2S., R.7E. & SECTIONS 6 & 7, T.2S., R.8E., M.D.B.&M.
RECORDED REFERENCE: RS 16-61 (MON. BOX CHISELED CROSS IN CONCRETE BASE)
 PM 36-115 (CROSS ON CONC. IN MON. WELL)

DRAFT

03-27-2008



City of Manteca
Department of Public Works
1001 W. Center Street
Manteca, California 95337

Monument Recovery for GPS Survey Point No. 400