



LOCATION:

2640 FEET WEST OF JACK TONE ROAD AND
1320 FEET NORTH OF GRAVES ROAD

VIEWING: NORTH



VIEWING: WEST



OBSERVATION: 3/4" IRON PIPE WITH PLASTIC CAP STAMPED LS 5443, 1.5' DOWN
MONUMENT REFERENCE: 1/4 SECTION CORNER COMMON TO SECTIONS 1 & 12, T.2S., R.7E., M.D.B.&M.
RECORDED REFERENCE: RS 25-161 (3/4" PIPE)
RS 36-115 (3/4" I.P.)

DRAFT

06-12-2008



City of Manteca
Department of Public Works
1001 W. Center Street
Manteca, California 95337

Monument Recovery for GPS Survey Point No. 399

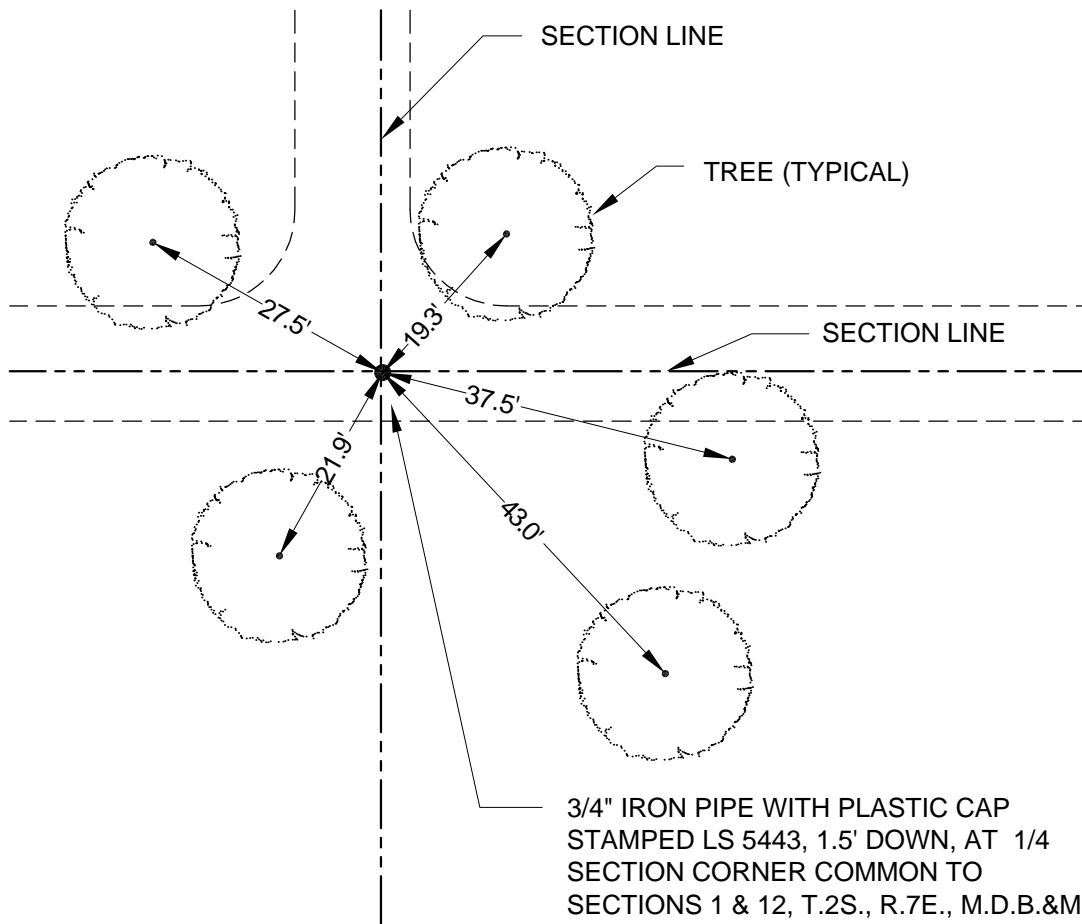

DRAFT

06-12-2008



City of Manteca
Department of Public Works
1001 W. Center Street
Manteca, California 95337

Monument Recovery for GPS Survey Point No. 399 Location Tie-out



LOCATION:

5280 FEET EAST OF AUSTIN ROAD AND
1320 FEET NORTH OF GRAVES ROAD

VIEWING: NORTH



VIEWING: WEST



OBSERVATION: 3/4" IRON PIPE, 1.2' DOWN, NO TAG
MONUMENT REFERENCE: SECTION CORNER COMMON TO SECTIONS 1, 2, 11 & 12, T.2S., R.7E., M.D.B&M.
RECORDED REFERENCE: RS 25-161 (3/4" PIPE 0.5' FOR CORNER)
 RS 36-115 (3/4" I.P. 0.5' SOUTH OF CORNER)

DRAFT

06-12-2008



City of Manteca
Department of Public Works
1001 W. Center Street
Manteca, California 95337

Monument Recovery for GPS Survey
Point No. 398

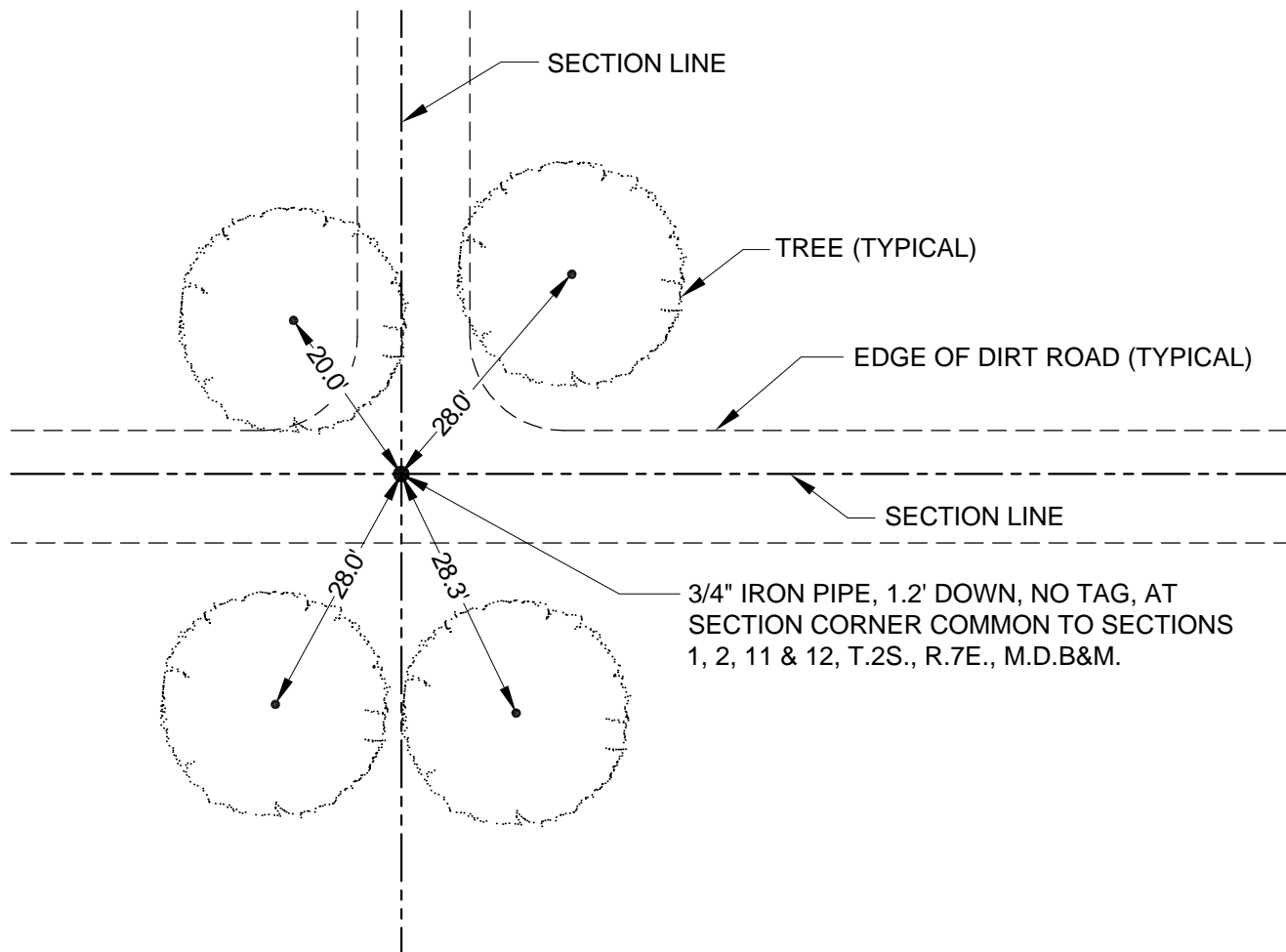

DRAFT

06-12-2008



City of Manteca
Department of Public Works
1001 W. Center Street
Manteca, California 95337

Monument Recovery for GPS Survey

Point No. 398 Location Tie-out



LOCATION:

2640 FEET EAST OF AUSTIN ROAD AND
1320 FEET NORTH OF GRAVES ROAD

VIEWING: SOUTH



VIEWING: WEST

OBSERVATION: SEARCHED FOUND NOTHING
MONUMENT REFERENCE: 1/4 SECTION CORNER COMMON TO SECTIONS 2 & 11, T.2S., R.7E., M.D.B.&M.
RECORDED REFERENCE: RS 13-234 (3/4" IRON ROD)
 PM 6-10 (3/4" I. ROD)

DRAFT

06-12-2008



City of Manteca
Department of Public Works
1001 W. Center Street
Manteca, California 95337

Monument Recovery for GPS Survey Point No. 397



LOCATION:

AUSTIN ROAD 1320 FEET NORTH OF
GRAVES ROAD

VIEWING: NORTH



VIEWING: WEST



OBSERVATION:

2" BRASS DISK STAMPED S.J. CO. RE 9338 IN MONUMENT BOX.

MONUMENT REFERENCE:

SECTION CORNER COMMON TO SECTIONS 2, 3, 10 & 11, T.2S., R.7E., M.D.B.&M.

RECORDED REFERENCE:

RS 33-133 (POINT NO. 272) (BRASS DISK IN MON. WELL)

PM 6-10 (BOLT & WASHER)

DRAFT

03-12-2008



City of Manteca
Department of Public Works
1001 W. Center Street
Manteca, California 95337

Monument Recovery for GPS Survey

Point No. 396



LOCATION:

STATE HIGHWAY ROUTE 120 SOUTH
RIGHT-OF-WAY LINE 2640 FEET EAST OF
MAIN STREET

VIEWING: NORTH



VIEWING: EAST



OBSERVATION:

SEARCHED FOUND NOTHING

MONUMENT REFERENCE:

1/4 SECTION CORNER COMMON TO SECTIONS 4 & 9, T.2S., R.7E., M.D.B.&M.

RECORDED REFERENCE:

RS 33-133 (POINT NO. 246) (1" IRON PIPE)

RM 38-38 (1" IRON PIPE)

DRAFT

10-08-2008



City of Manteca
Department of Public Works
1001 W. Center Street
Manteca, California 95337

Monument Recovery for GPS Survey Point No. 395



LOCATION:

MAIN STREET AND STATE HIGHWAY ROUTE
120 OVERCROSSING

VIEWING: NORTH

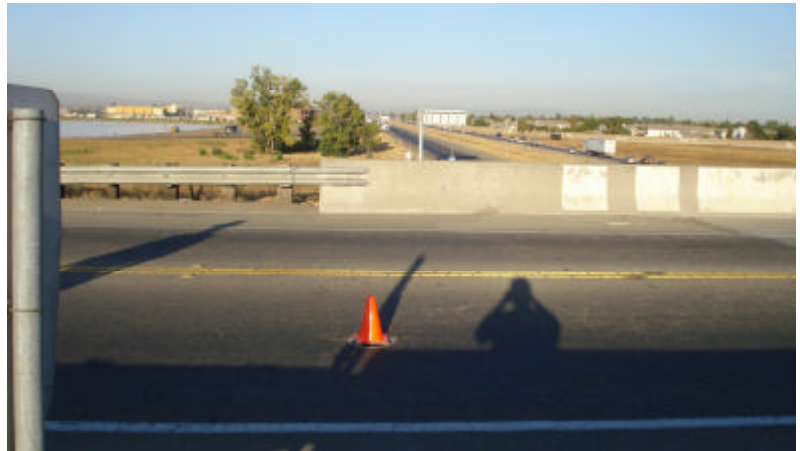

VIEWING: WEST



OBSERVATION: 3 1/2" BRASS DISK STAMPED CALIFORNIA DIVISION OF HIGHWAYS IN MONUMENT BOX
MONUMENT REFERENCE: SECTION CORNER COMMON TO SECTIONS 4, 5, 8 & 9, T.2S., R.7E., M.D.B.&M.
RECORDED REFERENCE: RS 33-133 (POINT NO. 242) (CDH BRASS DISK IN MON. WE..) RS 36-33 (4" BRASS DISC IN MON. WELL)

DRAFT

03-25-2008



City of Manteca
Department of Public Works
1001 W. Center Street
Manteca, California 95337

Monument Recovery for GPS Survey Point No. 394



LOCATION:

STATE HIGHWAY ROUTE 120 SOUTH
RIGHT-OF-WAY LINE 2640 FEET WEST OF
MAIN STREET

VIEWING: NORTH



VIEWING: WEST



OBSERVATION:

1/2" SQUARE IRON PIN, 1.0' DOWN, NO TAG

MONUMENT REFERENCE:

1/4 SECTION CORNER COMMON TO SECTIONS 5 & 8, T.2S., R.7E., M.D.B.&M.

RECORDED REFERENCE:

RS 33-133 (POINT NO. 232) (1/2" SQUARE IRON ROD)

RS 36-33 (1/2" SQUARE PIN)

DRAFT

04-02-2008



City of Manteca
Department of Public Works
1001 W. Center Street
Manteca, California 95337

Monument Recovery for GPS Survey Point No. 393



LOCATION:

UNION ROAD AND STATE HIGHWAY ROUTE
120 OVERCROSSING

VIEWING: NORTH

VIEWING: WEST



OBSERVATION: 3 1/2" BRASS DISK STAMPED CALIFORNIA DIVISION OF HIGHWAYS IN MONUMENT WELL
MONUMENT REFERENCE: SECTION CORNER COMMON TO SECTIONS 5, 6, 7 & 8, T.2S., R.7E., M.D.B.&M.
RECORDED REFERENCE: RS 33-133 (POINT NO. 228) (CDH BRASS DISK IN MON. WELL)
 RS 36-33 (4" BRASS DISC IN MON. WELL)

DRAFT

03-12-2008



City of Manteca
Department of Public Works
1001 W. Center Street
Manteca, California 95337

Monument Recovery for GPS Survey Point No. 392



LOCATION:

AIRPORT WAY AND STATE HIGHWAY
ROUTE 120 OVERCROSSING

VIEWING: NORTH



VIEWING: WEST



OBSERVATION:

MONUMENT REFERENCE: SECTION CORNER COMMON TO SECTIONS 1 & 12, T.2S., R.6E. & SECTIONS 6 & 7, T.2S., R.7E., M.D.B.&M.

RECORDED REFERENCE: RS 33-133 (POINT NO. 218) (CDH BRASS DISK IN MON. WELL)
RM 36-43 (4" BRASS DISC IN MON. WELL)

DRAFT

03-26-2008



City of Manteca
Department of Public Works
1001 W. Center Street
Manteca, California 95337

Monument Recovery for GPS Survey Point No. 390



LOCATION:

STATE HIGHWAY ROUTE 120 SOUTH
RIGHT-OF-WAY LINE 2640 FEET WEST OF
AIRPORT WAY

VIEWING: NORTH

VIEWING: EAST



OBSERVATION:

SEARCHED FOUND NOTHING

MONUMENT REFERENCE:

1/4 SECTION CORNER COMMON TO SECTIONS 1 & 12, T.2S., R.6E., M.D.B.&M.

RECORDED REFERENCE:

PM 23-99 (1/2" IRON ROAD INSIDE 3/4" IRON PIPE)

RS 28-129 (1/2" BAR)

DRAFT

10-09-2008



City of Manteca
Department of Public Works
1001 W. Center Street
Manteca, California 95337

Monument Recovery for GPS Survey

Point No. 389



LOCATION:

MCKINLEY AVENUE AND BRONZAN ROAD
INTERSECTION

VIEWING: NORTH



VIEWING: WEST



OBSERVATION:

2" WASHER & IRON PIN IN MONUMENT BOX, NO MARKINGS

MONUMENT REFERENCE:

SECTION CORNER COMMON TO SECTIONS 1, 2, 11 & 12, T.2S., R.6E., M.D.B.&M.

RECORDED REFERENCE:

RS 33-133 (POINT NO. 207)(SJ CO. SURVEYORS MONUMENT IN MON. WELL)
PM 23-99 (BOLT AND WASHER IN MON. WELL)

DRAFT

03-12-2008



City of Manteca
Department of Public Works
1001 W. Center Street
Manteca, California 95337

Monument Recovery for GPS Survey Point No. 388



LOCATION:

S. WOODWARD AVENUE AND
E. WOODWARD AVENUE BEND

VIEWING: SOUTH



VIEWING: EAST



OBSERVATION:

3/4" IRON PIPE WITH PLASTIC CAP STAMPED LS 7126, 0.2' DOWN

MONUMENT REFERENCE:

1/4 SECTION CORNER COMMON TO SECTIONS 10 & 11, T.2S., R.6E., M.D.B.&M.

RECORDED REFERENCE:

PM 5-114 (I. PIPE)

RM 39-91 (3/4" IRON PIN)

CORNER RECORD NO. 08-188, S.J. CO. SURVEYOR'S OFFICE (3/4" IRON PIPE)

DRAFT

05-14-2008



City of Manteca
Department of Public Works
1001 W. Center Street
Manteca, California 95337

Monument Recovery for GPS Survey
Point No. 387

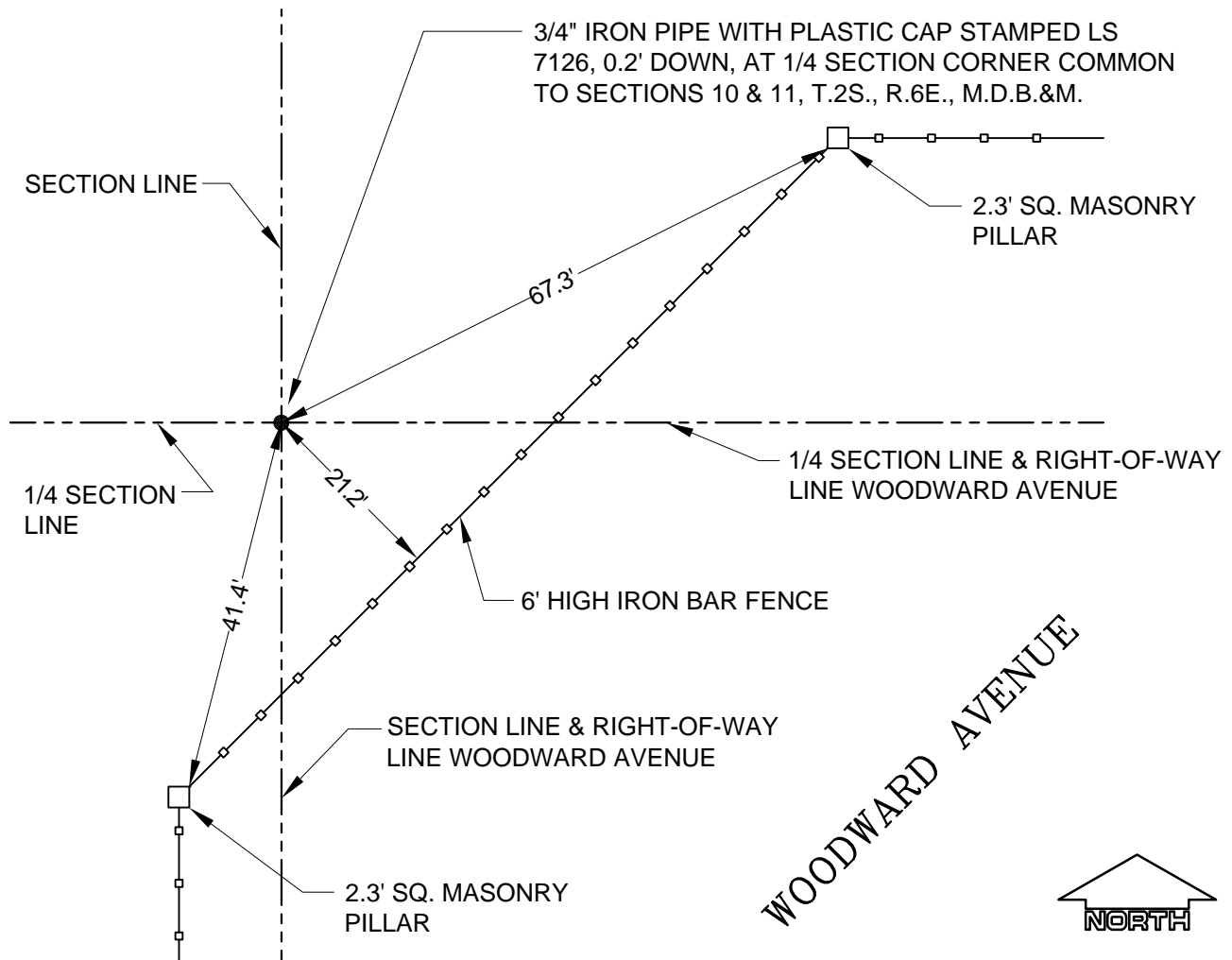

DRAFT

05-14-2008



City of Manteca
Department of Public Works
1001 W. Center Street
Manteca, California 95337

Monument Recovery for GPS Survey Point No. 387 Location Tie-out



LOCATION:

WOODWARD AVENUE AND MCKINLEY
AVENUE INTERSECTION

VIEWING: NORTH

VIEWING: EAST



OBSERVATION:

2" WASHER & IRON PIN IN MONUMENT BOX , NO MARKINGS

MONUMENT REFERENCE:

1/4 SECTION CORNER COMMON TO SECTIONS 11 & 12, T.2S., R.6E., M.D.B.&M.

RECORDED REFERENCE:

RS 33-133 (POINT NO. 208)(SJ CO. SURVEYORS MONUMENT IN MON. WELL)

PM 23-99 (BOLT & WASHER IN MON. WELL)

DRAFT

05-14-2008



City of Manteca
Department of Public Works
1001 W. Center Street
Manteca, California 95337

Monument Recovery for GPS Survey

Point No. 386



LOCATION:

WOODWARD AVENUE 1034 FEET WEST OF
BELLA TERRA DRIVE

VIEWING: NORTH

VIEWING: WEST



OBSERVATION: NAIL IN PAVEMENT AT EAST END OF LANDSCAPE ISLAND
MONUMENT REFERENCE: CENTER OF SECTION 12, T.2S., R.6E., M.D.B.&M.
RECORDED REFERENCE: PM 23-99 (NAIL)
 RM 35-11 (NAIL)

DRAFT

03-12-2008



City of Manteca
Department of Public Works
1001 W. Center Street
Manteca, California 95337

Monument Recovery for GPS Survey

Point No. 385



LOCATION:

AIRPORT WAY AND WOODWARD AVENUE
INTERSECTION

VIEWING: NORTH

VIEWING: EAST

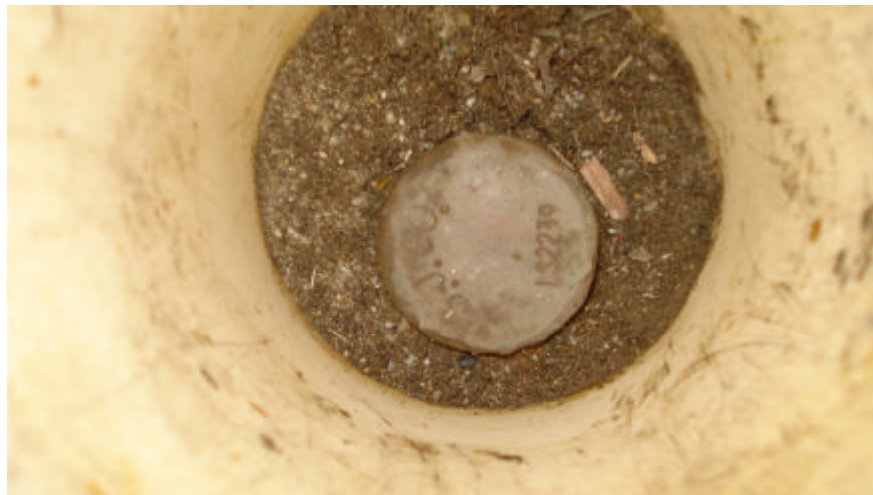

OBSERVATION:

2" BRASS DISK STAMPED LS 2239 ON IRON PIN IN MONUMENT BOX

MONUMENT REFERENCE:

1/4 SECTION CORNER COMMON TO SECTION 11, T.2S., R.6E. & SECTION 7, T.2S.,
R.7E., M.D.B.&M.

RECORDED REFERENCE:

RS 33-133 (POINT NO. 219) (SJ CO. SURVEYORS MON. IN MON. WELL)
RM 36-43 (I. PIN W/BRASS CAP IN MON. WELL)

DRAFT

03-19-2008



City of Manteca
Department of Public Works
1001 W. Center Street
Manteca, California 95337

Monument Recovery for GPS Survey Point No. 384



LOCATION:

WOODWARD AVENUE AND UNION ROAD
INTERSECTION

VIEWING: NORTH



VIEWING: WEST



OBSERVATION:

1" IRON PIN (REBAR) IN MONUMENT BOX, NO TAG

MONUMENT REFERENCE:

1/4 SECTION CORNER COMMON TO SECTIONS 7 & 8, T.2S., R.7E., M.D.B.&M.

RECORDED REFERENCE:

RS 33-133 (POINT NO. 229)(1" REBAR IN MON. WELL)

RS 36-33 (1" REBAR IN MON. WELL)

DRAFT

03-12-2008



City of Manteca
Department of Public Works
1001 W. Center Street
Manteca, California 95337

Monument Recovery for GPS Survey Point No. 382



LOCATION:

WOODWARD AVENUE AND TINNIN ROAD
INTERSECTION

VIEWING: NORTH

VIEWING: WEST



OBSERVATION: 3/4" IRON PIPE WITH PLASTIC PLUS STAMPED LS 7079 IN MONUMENT BOX
MONUMENT REFERENCE: CENTER OF SECTION 8, T.2S., R.7E., M.D.B.&M.
RECORDED REFERENCE: RS 33-133 (POINT NO. 231) (BRASS DISK IN MON. WELL)
 RM 40-55 (1 1/2" BRASS DISK IN MON. WELL)
 CORNER RECORD ????

DRAFT

10-30-2008



City of Manteca
Department of Public Works
1001 W. Center Street
Manteca, California 95337

Monument Recovery for GPS Survey Point No. 381



LOCATION:

MAIN STREET AND WOODWARD AVENUE
INTERSECTION

VIEWING: NORTH



VIEWING: WEST



OBSERVATION:

MONUMENT REFERENCE: 1/4 SECTION CORNER COMMON TO SECTIONS 8 & 9, T.2S., R.7E., M.D.B.&M.

RECORDED REFERENCE: RS 33-133 (POINT NO. 243) (3/4" SQUARE ROD IN MON. WELL)
RM 40-55 (3/4" SQUARE ROD IN MON. WELL)
CORNER RECORD ????

DRAFT

07-03-2008



City of Manteca
Department of Public Works
1001 W. Center Street
Manteca, California 95337

Monument Recovery for GPS Survey Point No. 380



LOCATION:

WOODWARD AVENUE 160 FEET WEST OF
QUEENSLAND AVENUE

VIEWING: SOUTH



VIEWING: WEST



OBSERVATION: 2 1/2" BRASS DISK STAMPED L.S. 6958 ON 2" IRON PIPE IN MONUMENT BOX
MONUMENT REFERENCE: CENTER OF SECTION 9, T.2S., R.7E., M.D.B.&M.
RECORDED REFERENCE: RS 33-133 (POINT NO. 245)(BRASS DISK IN MON. WELL)
 RS 33-139 (BRASS DISK IN MON. WE..)
 CORNER RECORD 01-114, S.J. CO. SURVEYOR'S OFFICE (2 1/2" BRASS DISK)

DRAFT

03-13-2008



City of Manteca
Department of Public Works
1001 W. Center Street
Manteca, California 95337

Monument Recovery for GPS Survey Point No. 379



LOCATION:

WOODWARD AVENUE AND PILLSBURY
ROAD INTERSECTION

VIEWING: NORTH



VIEWING: WEST



OBSERVATION:

3/4" IRON PIPE WITH PLASTIC CAP STAMPED LS 6953 IN MONUMENT BOX

MONUMENT REFERENCE: 1/4 SECTION CORNER COMMON TO SECTIONS 9 & 10, T.2S., R.7E., M.D.B.&M.

RECORDED REFERENCE: RS 33-133 (POINT NO. 259) (1" IRON PIPE IN MON. WELL)
RM 40-85 (1" AXLE IN MON. WELL)
CORNER RECORD ???

DRAFT

03-06-2008



City of Manteca
Department of Public Works
1001 W. Center Street
Manteca, California 95337

Monument Recovery for GPS Survey Point No. 378



LOCATION:

WOODWARD AVENUE AT EAST
RIGHT-OF-WAY OF EAST ATHERTON DRIVE.

VIEWING: NORTH

VIEWING: WEST

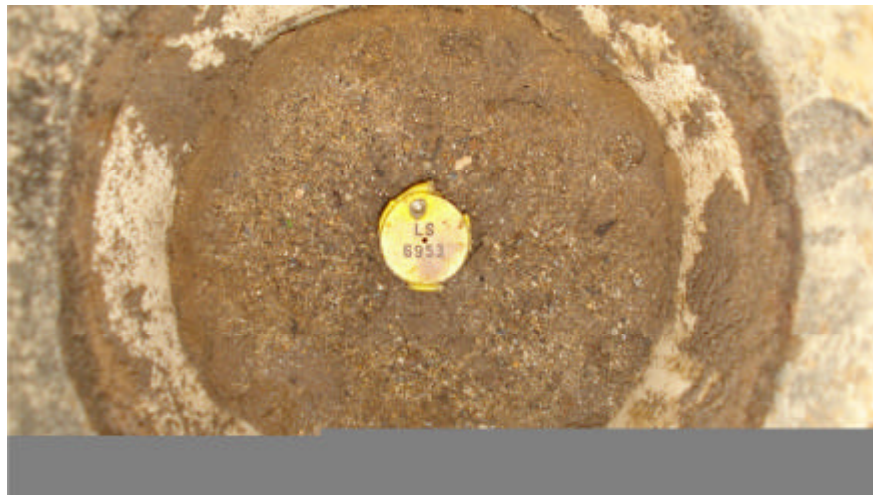

OBSERVATION: 3/4" IRON PIPE TAGGED WITH PLASTIC CAP STAMPED LS 6953 IN MONUMENT BOX
MONUMENT REFERENCE: CENTER OF SECTION 10, T.2S., R.7E., M.D.B.&M.
RECORDED REFERENCE: RS 33-133 (POINT NO. 261) 1/2" X 1" STEEL BAR IN MON. WELL)
 RM 40-85 (1/2" X 1" BOLT IN MON. WELL)
 CORNER RECORD ???

DRAFT

03-06-2008



City of Manteca
Department of Public Works
1001 W. Center Street
Manteca, California 95337

Monument Recovery for GPS Survey
Point No. 377



LOCATION:

AUSTIN ROAD 80 FEET SOUTH OF
HIGHWAY ROUTE 99 NORTH ON-OFF
RAMPS

VIEWING: NORTH



VIEWING: WEST



OBSERVATION: 3" BRASS DISK STAMPED CALIFORNIA DEPT OF TRANSPORTATION 2007 AT SURFACE.
MONUMENT REFERENCE: 1/4 SECTION CORNER COMMON TO SECTIONS 10 & 11, T.2S., R.7E., M.D.B.&M.
RECORDED REFERENCE: RS 36-97 (5/8" IRON PIN)
 PM 12-53 (5/8" IRON PIN)
 CORNER RECORD ????

DRAFT

03-12-2008



City of Manteca
Department of Public Works
1001 W. Center Street
Manteca, California 95337

Monument Recovery for GPS Survey
Point No. 376



LOCATION:

2640 FEET EAST OF AUSTIN ROAD AND
1320 FEET. SOUTH OF GRAVES ROAD

VIEWING: NORTH

VIEWING: WEST



OBSERVATION: 2" IRON PIPE, 0.3' DOWN, NO TAG, AT BASE OF SOUTH FACE OF POST
MONUMENT REFERENCE: CENTER OF SECTION 11, T.2S., R.7E., M.D.B.&M.
RECORDED REFERENCE: RS 36-97 (2" IRON PIPE)
 PM 12-53 (2" IRON PIPE)

DRAFT

06-11-2008



City of Manteca
Department of Public Works
1001 W. Center Street
Manteca, California 95337

Monument Recovery for GPS Survey
Point No. 375

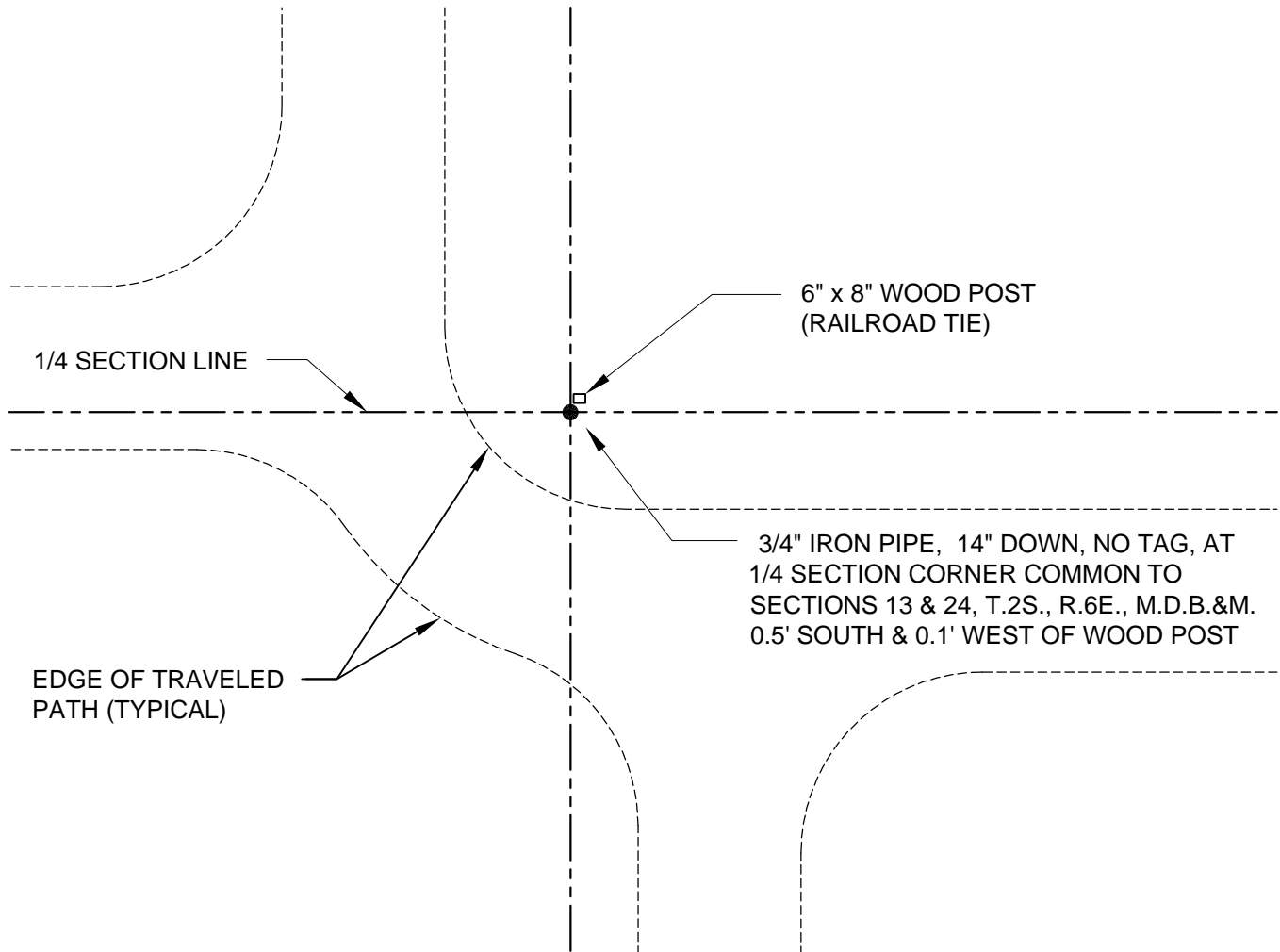

DRAFT

07-23-2008



City of Manteca
Department of Public Works
1001 W. Center Street
Manteca, California 95337

Monument Recovery for GPS Survey

Point No. 375 Location Tie-out



LOCATION:

5280 FEET EAST OF AUSTIN ROAD AND
1320 FEET SOUTH OF GRAVES ROAD

VIEWING: NORTH



VIEWING: WEST

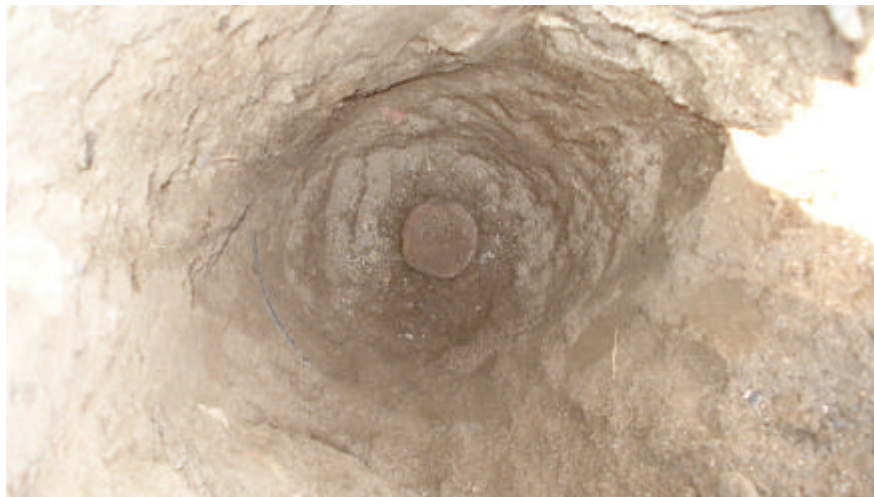

OBSERVATION: 1 1/2" IRON PIPE, 2.0' DOWN, NO TAG

MONUMENT REFERENCE: 1/4 SECTION CORNER COMMON TO SECTIONS 11 & 12, T.2S., R.7E., M.D.B.&M.

RECORDED REFERENCE: RS 7-262 (AXLE)

DRAFT

06-13-2008



City of Manteca
Department of Public Works
1001 W. Center Street
Manteca, California 95337

Monument Recovery for GPS Survey Point No. 374

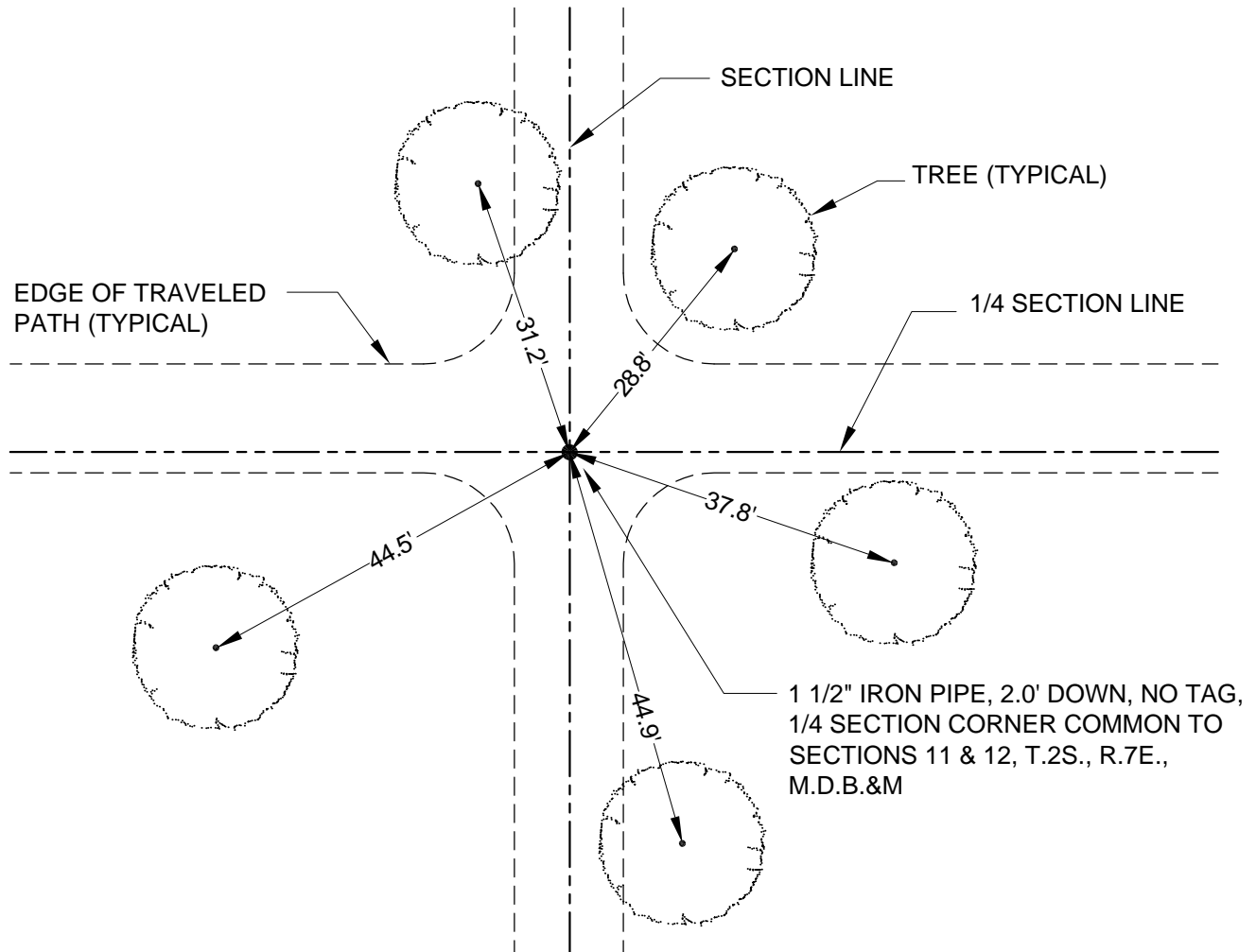

DRAFT

06-11-2008



City of Manteca
Department of Public Works
1001 W. Center Street
Manteca, California 95337

Monument Recovery for GPS Survey

Point No. 374 Location Tie-out



LOCATION:

2640 FEET WEST OF JACK TONE ROAD AND
1320 FEET SOUTH OF GRAVES ROAD.

VIEWING: NORTH



VIEWING: WEST



OBSERVATION: 1 1/4" IRON PIPE WITH PLASTIC PLUG STAMPED LS 5443, 1.6' DOWN
MONUMENT REFERENCE: CENTER OF SECTION 12, T.2S., R.7E., M.D.B.&M.
RECORDED REFERENCE: RS 36-115 (1 1/4" I.P.)
 PM 18-121 (1 1/4" I.P.)

DRAFT

06-12-2008



City of Manteca
Department of Public Works
1001 W. Center Street
Manteca, California 95337

Monument Recovery for GPS Survey Point No. 373

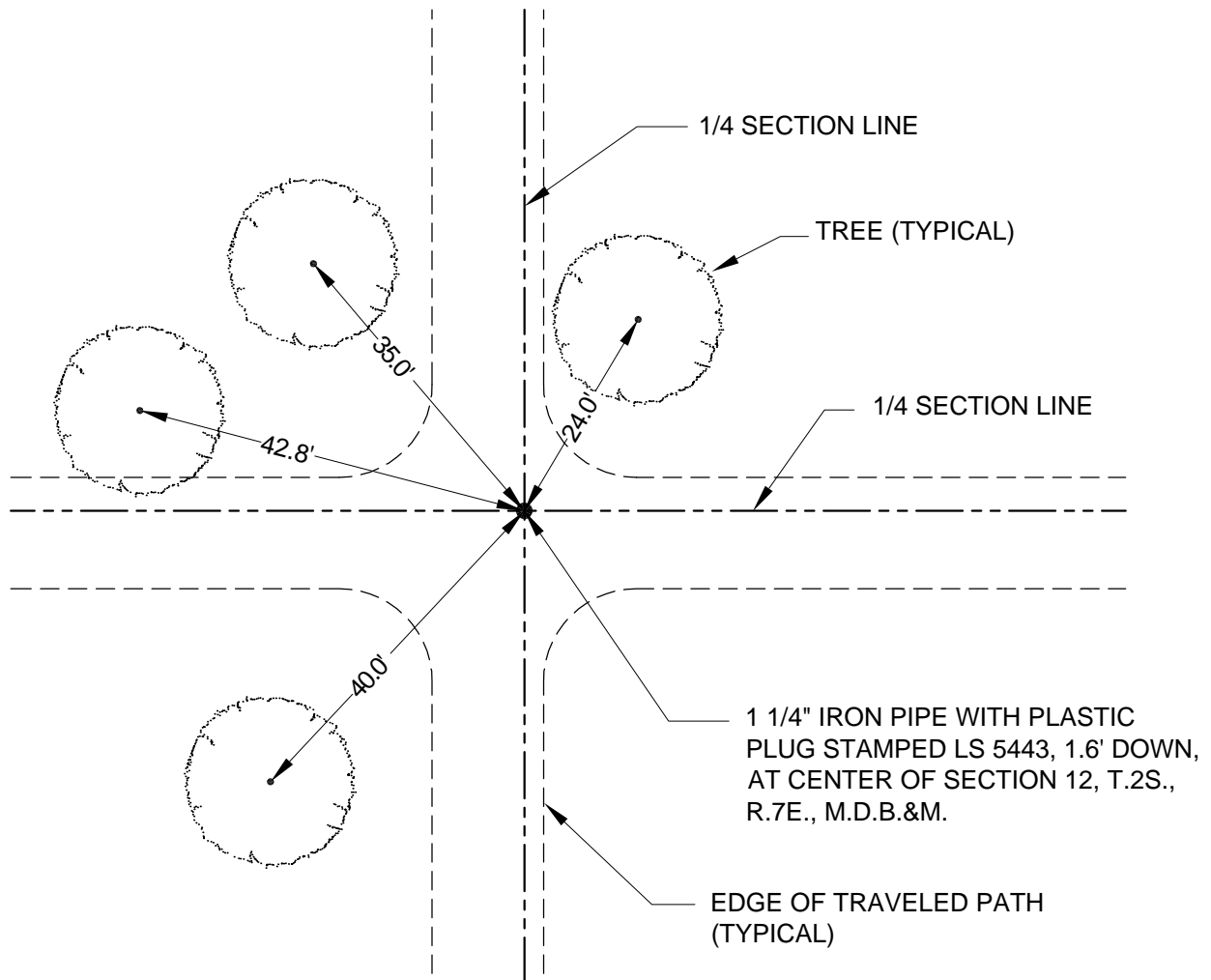

DRAFT

06-12-2008



City of Manteca
Department of Public Works
1001 W. Center Street
Manteca, California 95337

Monument Recovery for GPS Survey

Point No. 373 Location Tie-out



LOCATION:

JACK TONE ROAD 1320 FEET SOUTH OF
GRAVES ROAD

VIEWING: NORTH



VIEWING: WEST



OBSERVATION:

NO MONUMENT IN MONUMENT BOX, SEARCHED 2.0' DOWN

MONUMENT REFERENCE:

1/4 SECTION CORNER COMMON TO SECTION 12, T.2S., R.7E. & SECTION 7 T.2S.,
R.8E., M.D.B.&M.

RECORDED REFERENCE:

PM 2-176 (MON. BOX & TIES NO MONUMENT)
RS 36-115 (CONC. MON. WITH COUNTY BRASS CAP IN MON. WELL)

DRAFT

03-27-2008



City of Manteca
Department of Public Works
1001 W. Center Street
Manteca, California 95337

Monument Recovery for GPS Survey Point No. 372



LOCATION:

JACK TONE ROAD AND CLINTON SOUTH
ROAD INTERSECTION

VIEWING: NORTH

VIEWING: EAST

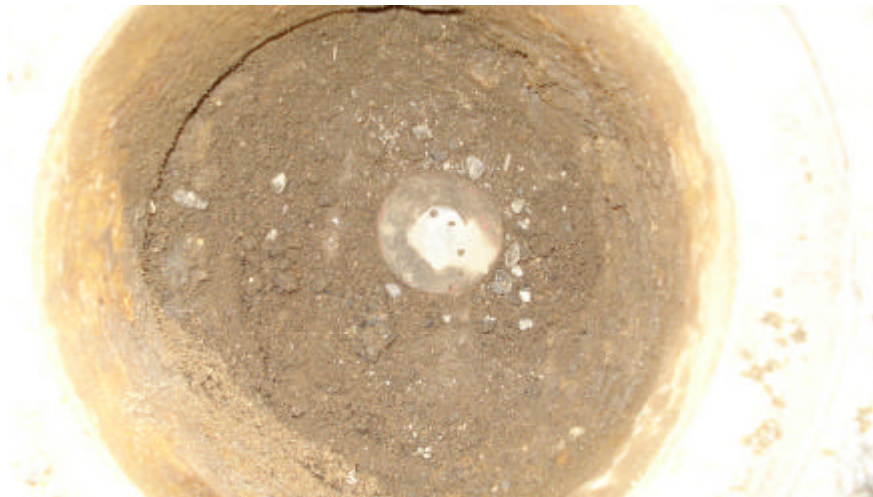

OBSERVATION:

2" BRASS DISK STAMPED RE 9338 ON IRON PINE IN MONUMENT BOX

MONUMENT REFERENCE:

SECTION CORNER COMMON TO SECTIONS 12 & 13, T.2S., R.7E., & SECTIONS 7 & 18,
T.2S., R.8E., M.D.B.&M.

RECORDED REFERENCE:

RS 32-163 (BOLT IN MON. WELL)

RS 35-196 (STA 6000)(1/2" IRON PIPE WITH 1 1/2" WASHER IN MON. WELL)

DRAFT

03-27-2008



City of Manteca
Department of Public Works
1001 W. Center Street
Manteca, California 95337

Monument Recovery for GPS Survey
Point No. 371



LOCATION:

2640 FEET WEST OF JACK TONE ROAD AND
3960 FEET SOUTH OF GRAVES ROAD

VIEWING: NORTH

VIEWING: WEST



OBSERVATION:

2" IRON PIPE, 1.6' DOWN, NO TAG

MONUMENT REFERENCE:

1/4 SECTION CORNER COMMON TO SECTIONS 12 & 13, T.2S., R.7E., M.D.B.&M.

RECORDED REFERENCE:

RS 35-46 (2" IRON PIPE)
RM 8-37

DRAFT

06-12-2008



City of Manteca
Department of Public Works
1001 W. Center Street
Manteca, California 95337

Monument Recovery for GPS Survey Point No. 370

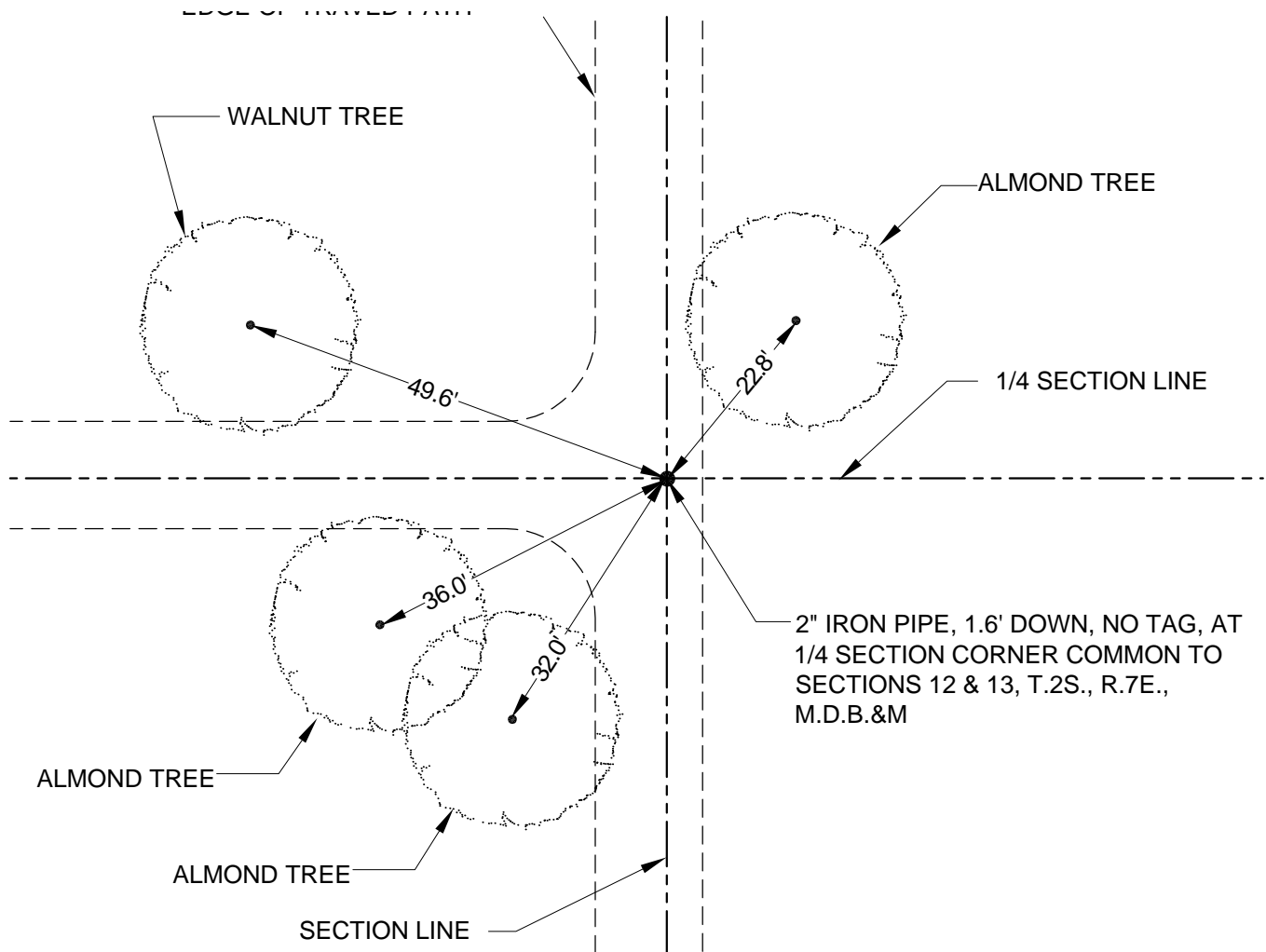

DRAFT

06-12-2008



City of Manteca
Department of Public Works
1001 W. Center Street
Manteca, California 95337

Monument Recovery for GPS Survey

Point No. 370 Location Tie-out



LOCATION:

5280 FEET WEST OF JACK TONE ROAD AND
3960 FEET SOUTH OF GRAVES ROAD

VIEWING: NORTH

VIEWING: EAST



OBSERVATION: 1 1/2" IRON PIPE, 0.3' DOWN, NO TAG
MONUMENT REFERENCE: SECTION CORNER COMMON TO SECTIONS 11, 12, 13 & 14, T.2S., R.7E., M.D.B.&M.
RECORDED REFERENCE: RS 36-109 (2" I.P.)
 RS 16-82 (I. PIPE)

DRAFT

06-11-2008



City of Manteca
Department of Public Works
1001 W. Center Street
Manteca, California 95337

Monument Recovery for GPS Survey Point No. 369

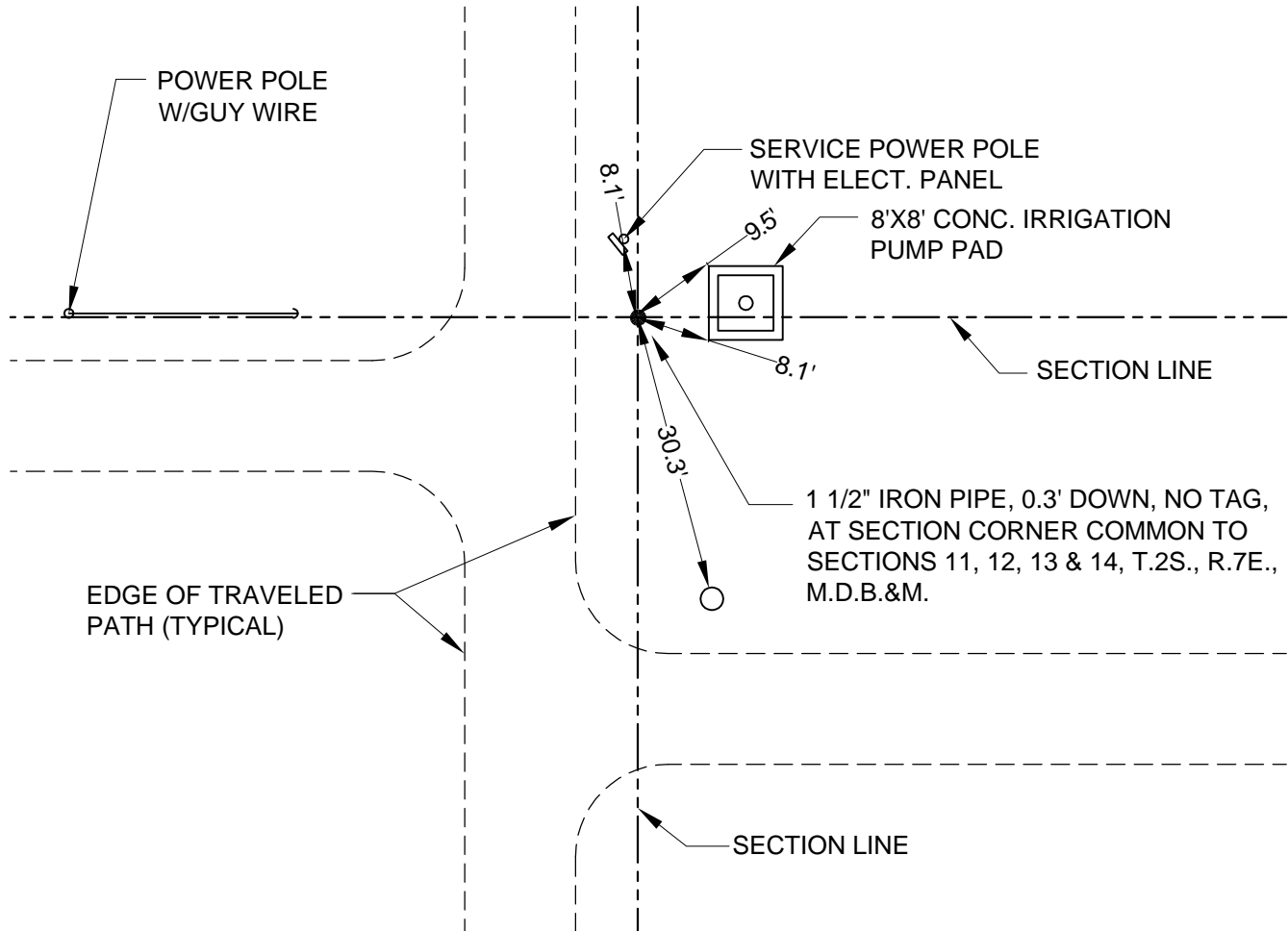

DRAFT

06-11-2008



City of Manteca
Department of Public Works
1001 W. Center Street
Manteca, California 95337

Monument Recovery for GPS Survey

Point No. 369 Location Tie-out



LOCATION:

AUSTIN ROAD 2640 FEET NORTH OF SEDAN AVENUE

VIEWING: NORTH



VIEWING: WEST

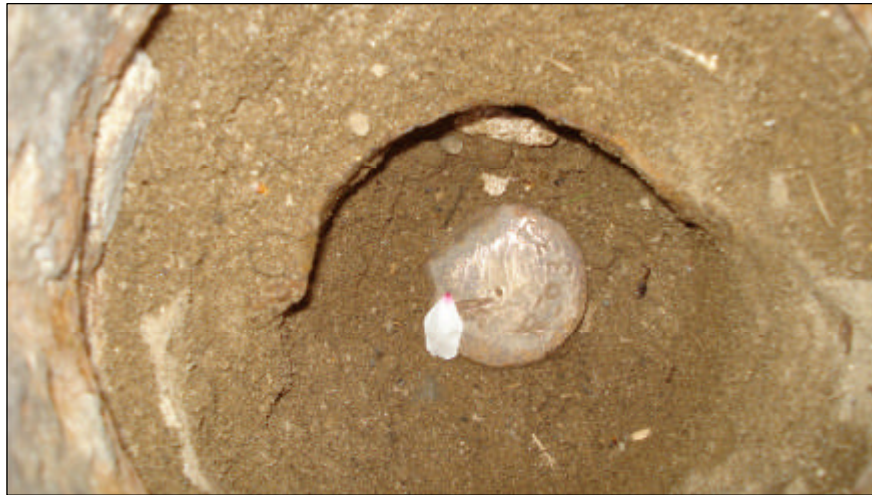

OBSERVATION: 2" BRASS DISK STAMPED RE 9338 IN MONUMENT BOX
MONUMENT REFERENCE: SECTION CORNER COMMON TO SECTIONS 10, 11, 14 & 15, T.2S., R.7E., M.D.B.&M.
RECORDED REFERENCE: RS 33-133 (POINT NO. 273) (BRASS DISK MON. WELL)
 RS 36-109 (BRASS DISK IN MON. WELL)

DRAFT

03-13-2008



City of Manteca
 Department of Public Works
 1001 W. Center Street
 Manteca, California 95337

Monument Recovery for GPS Survey Point No. 367



LOCATION:

2640 FEET EAST OF PILLSBURY ROAD AND
2640 FEET SOUTH OF WOODWARD
AVENUE

VIEWING: NORTH

VIEWING: EAST



OBSERVATION: SEARCHED FOUND NOTHING
MONUMENT REFERENCE: 1/4 SECTION CORNER COMMON TO SECTIONS 10 & 15, T.2S., R.6E., M.D.B.&M.
RECORDED REFERENCE: PM 5-119 (1 1/2" IRON PIPE)
RS 35-42 (SEARCHED FOUND NOTHING)

DRAFT

02-28-2008



City of Manteca
Department of Public Works
1001 W. Center Street
Manteca, California 95337

Monument Recovery for GPS Survey Point No. 366



LOCATION:

PILLSBURY ROAD 230 FEET SOUTH OF
TANNEHILL DRIVE

VIEWING: SOUTH



VIEWING: WEST



OBSERVATION:

3/4" IRON PIPE WITH PLASTIC PLUG STAMPED LS 6953 IN MONUMENT BOX

MONUMENT REFERENCE: SECTION CORNER COMMON TO SECTIONS 9, 10, 15 & 16, T.2S., R.7E., M.D.B.&M.

RECORDED REFERENCE: RS 33-133 (POINT NO. 260) (3/4" IRON ROD)

RM 39-19 (1" IRON PIN)

CORNER RECORD ?????

DRAFT

10-30-2008



City of Manteca
Department of Public Works
1001 W. Center Street
Manteca, California 95337

Monument Recovery for GPS Survey Point No. 365



LOCATION:

2640 FEET EAST OF MAIN STREET AND
2640 FEET SOUTH OF WOODWARD
AVENUE

VIEWING: NORTH



VIEWING: WEST



OBSERVATION:

SEARCHED FOUND NOTHING

MONUMENT REFERENCE:

1/4 SECTION CORNER COMMON TO SECTIONS 9 & 16, T.2S., R.7E., M.D.B.&M.

RECORDED REFERENCE:

RM 35-31 (SEARCH FOUND NOTHING)

R.M. 35-9 (SEARCH FOUND NOTHING)

DRAFT

02-28-2008



City of Manteca
Department of Public Works
1001 W. Center Street
Manteca, California 95337

Monument Recovery for GPS Survey Point No. 364



LOCATION:

MAIN STREET/MANTECA ROAD 130 FEET
SOUTH OF LEGACY STREET

VIEWING: NORTH



VIEWING: WEST



OBSERVATION: 1" SQUARE ROD IN MONUMENT BOX, NO TAG

MONUMENT REFERENCE: SECTION CORNER COMMON TO SECTIONS 8, 9, 16 & 17, T.2S., R.7E., M.D.B.&M.

RECORDED REFERENCE: RS 33-133 (POINT NO. 244)(3/4" SQUARE ROD MON. WELL)
RM 35-31(1" SQUARE PIN IN MON. WELL)

DRAFT

03-12-2008



City of Manteca
Department of Public Works
1001 W. Center Street
Manteca, California 95337

Monument Recovery for GPS Survey Point No. 363



LOCATION:

TINNIN ROAD 2640 FEET SOUTH OF
WOODWARD AVENUE

VIEWING: NORTH



VIEWING: EAST



OBSERVATION:

2" BRASS DISK, STAMPED RE 9338 IN MONUMENT BOX, BOX 0.7' DOWN

MONUMENT REFERENCE:

1/4 SECTION CORNER COMMON TO SECTIONS 8 & 17, T.2S., R.7E., M.D.B.&M.

RECORDED REFERENCE:

PM 19-102 (PIN WITH BRASS CAP IN MON. WELL)

RS 28-125 (BRASS CAP IN MON. BOX)

DRAFT

04-17-2008



City of Manteca
Department of Public Works
1001 W. Center Street
Manteca, California 95337

Monument Recovery for GPS Survey Point No. 362



LOCATION:

UNION ROAD 306 FEET SOUTH OF PEACH AVENUE

VIEWING: NORTH

VIEWING: EAST



OBSERVATION:

1" IRON PIN (REBAR), NO TAG, IN MONUMENT BOX

MONUMENT REFERENCE: SECTION CORNER COMMON TO SECTIONS 7, 8, 17 & 18, T.2S., R.7E., M.D.B.&M.

RECORDED REFERENCE: RS 33-133 (POINT NO. 230) (1" REBAR IN MONUMENT WELL)

RS 36-182 (1" REBAR IN MON. WELL)

DRAFT

02-28-2008



City of Manteca
Department of Public Works
1001 W. Center Street
Manteca, California 95337

Monument Recovery for GPS Survey Point No. 361



LOCATION:

UNION ROAD AND PEACH AVENUE
INTERSECTION

VIEWING: NORTH



VIEWING: WEST



OBSERVATION:

MONUMENT REFERENCE: SECTION LINE COMMON TO SECTIONS 7 & 8, T.2S., R.7E., M.D.B.&M. AND CENTERLINE OF PEACH AVENUE INTERSECTION

RECORDED REFERENCE: RS 27-143 (1" AXLE)
RS 31-4 (1" PIN HORIZONTAL POSITION LOST, DISTURBED)

DRAFT

02-28-2008



City of Manteca
Department of Public Works
1001 W. Center Street
Manteca, California 95337

Monument Recovery for GPS Survey Point No. 360



LOCATION:

PEACH AVENUE & OLEANDER ROAD
INTERSECTION

VIEWING: NORTH

VIEWING: WEST



OBSERVATION: 1" IRON PIPE IN MONUMENT BOX, NO TAG
MONUMENT REFERENCE: CENTERLINE INTERSECTION OF PEACH AVENUE AND OLEANDER AVENUE
RECORDED REFERENCE: RS 11-224 (1" IRON PIPE)
 RS 11-178 (1" IRON PIPE)

DRAFT

02-28-2008



City of Manteca
Department of Public Works
1001 W. Center Street
Manteca, California 95337

Monument Recovery for GPS Survey
Point No. 359



LOCATION:

AIRPORT WAY AND PEACH AVENUE
INTERSECTION

VIEWING: NORTH



VIEWING: EAST



OBSERVATION:

2" WASHER ON IRON PIN IN MONUMENT BOX, NO MARKINGS

MONUMENT REFERENCE:

INTERSECTION OF SECTION LINE COMMON TO SECTION 12, T.2S., R.6E. & SECTION 7, T.2S., R.7E., M.D.B.&M. & CENTERLINE OF PEACH AVENUE

RECORDED REFERENCE:

RS 19-86 (1" IRON PIPE)
RS 18-85 (PK SPIKE)

DRAFT

03-12-2008



City of Manteca
Department of Public Works
1001 W. Center Street
Manteca, California 95337

Monument Recovery for GPS Survey
Point No. 358



LOCATION:

AIRPORT WAY 446 FEET SOUTH OF PEACH AVENUE

VIEWING: NORTH

VIEWING: WEST



OBSERVATION:

2 1/4" BRASS DISK, STAMPED S.J. CO. RE 9338, ON IRON PIN IN MONUMENT BOX

MONUMENT REFERENCE:

SECTION CORNER COMMON TO SECTIONS 12 & 13, T.2S., R.6E. & SECTIONS 7 & 18, T.2S., R.7E., M.D.B.&M.

RECORDED REFERENCE:

RS 33-133 (POINT NO. 220) (S.J. CO. SURVEYORS MONUMENT IN MON. WELL)
RS 25-106 (S.J. CO. MON. BOX)

DRAFT

04-23-2008



City of Manteca
Department of Public Works
1001 W. Center Street
Manteca, California 95337

Monument Recovery for GPS Survey Point No. 357



LOCATION:

10680 FEET WEST OF AIRPORT WAY AND 2970 FEET SOUTH OF THE WOODWARD AVENUE AND WILLIAMSON ROAD INTERSECTION

VIEWING: NORTH

VIEWING: EAST



OBSERVATION: 3/4" IRON PIN (REBAR), 0.8' DOWN, NO TAG
MONUMENT REFERENCE: 1/4 CORNER COMMON TO SECTIONS 14 & 15, T.2S., R.6E., M.D.B.&M.
RECORDED REFERENCE: RS 5-32 (AXLE)

DRAFT

12-04-2008



City of Manteca
 Department of Public Works
 1001 W. Center Street
 Manteca, California 95337

Monument Recovery for GPS Survey Point No. 354

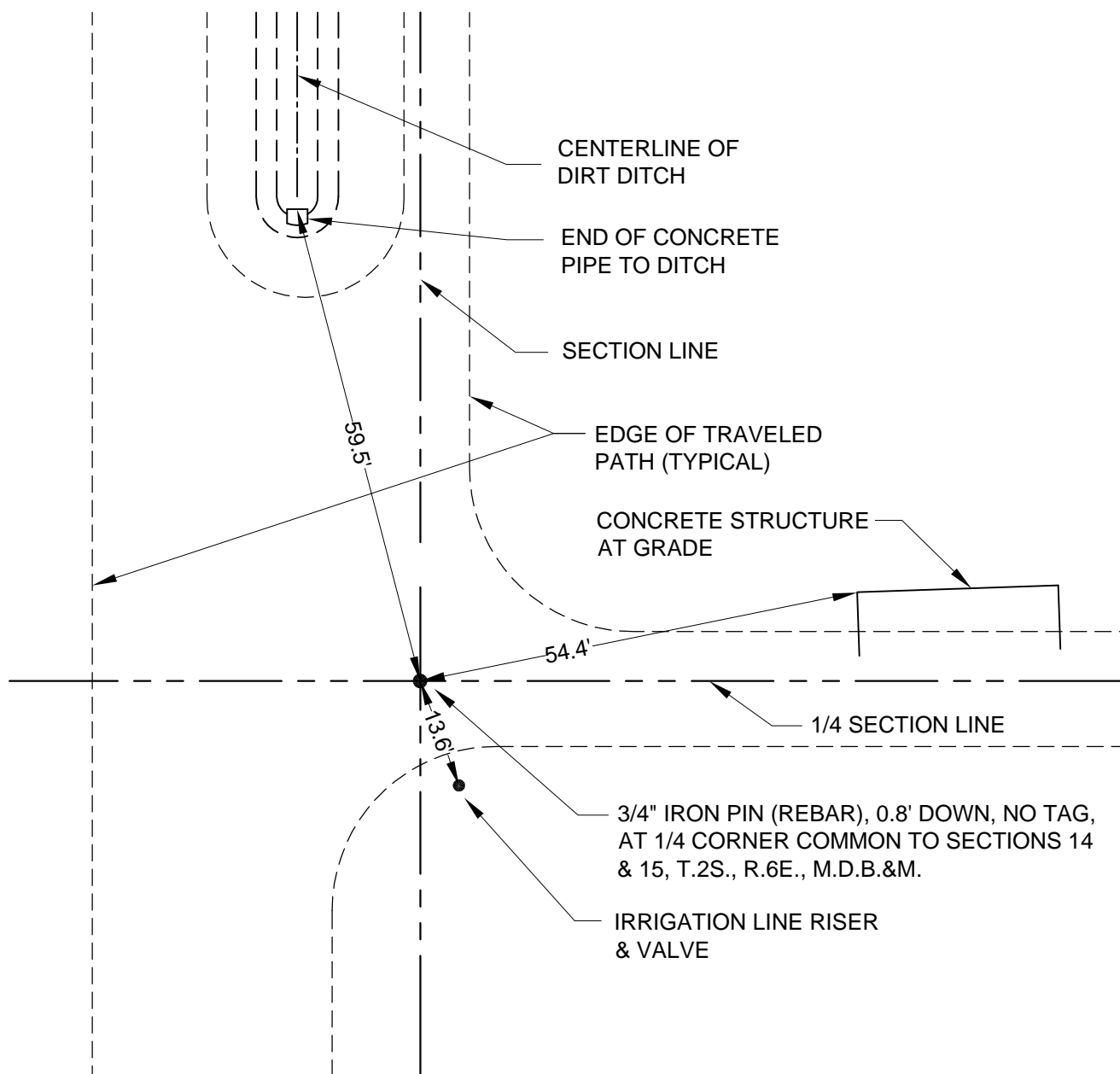

DRAFT

12-04-2008



City of Manteca
Department of Public Works
1001 W. Center Street
Manteca, California 95337

Monument Recovery for GPS Survey

Point No. 354 Location Tie-out



LOCATION:

2640 FEET NORTH OF THE WEST END OF
NILE AVENUE AND 5280 FEET WEST OF
AIRPORT WAY

VIEWING: NORTH



VIEWING: WEST



OBSERVATION:

3" IRON PIPE, 2.0' DOWN, NO TAG
TIED OUT AND REMOVED 3"X3" STAKE WITH NAIL, 1.0' DOWN PRIOR TO EXCAVATION.
NAIL IN STAKE 0.050' EAST & 0.015 SOUTH OF CENTER OF PIPE.

MONUMENT REFERENCE: 1/4 SECTION CORNER COMMON TO SECTIONS 13 & 14, T.2S., R.6E., M.D.B.&M.

RECORDED REFERENCE: PM 9-148 (3"X3" STAKE OVER PIPE)
PM 10-7 (3"X3" REDWOOD STAKE DRIVEN INTO 3" IRON PIPE)

DRAFT

07-31-2008



City of Manteca
Department of Public Works
1001 W. Center Street
Manteca, California 95337

Monument Recovery for GPS Survey Point No. 353

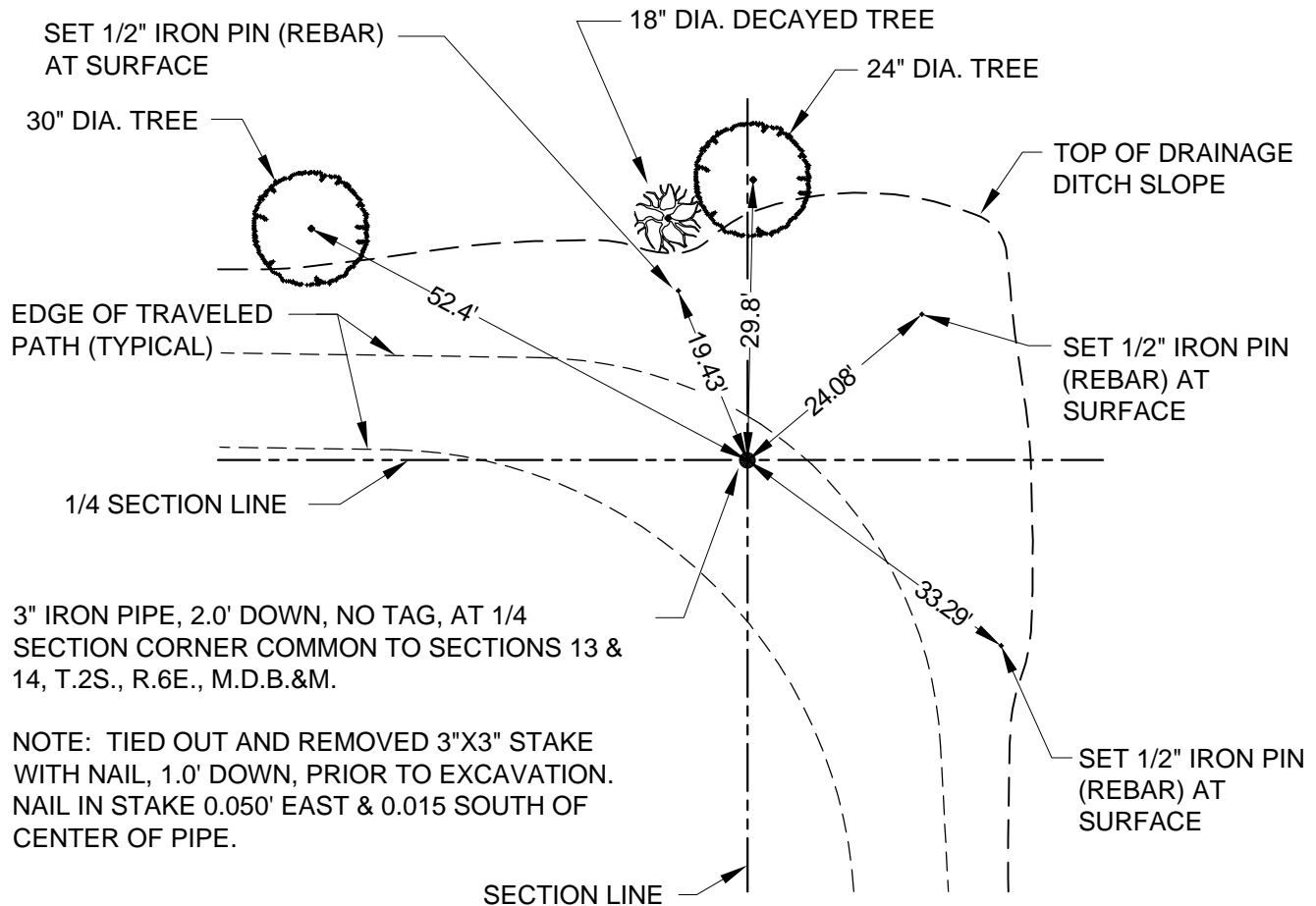

3" IRON PIPE, 2.0' DOWN, NO TAG, AT 1/4 SECTION CORNER COMMON TO SECTIONS 13 & 14, T.2S., R.6E., M.D.B.&M.

NOTE: TIED OUT AND REMOVED 3"X3" STAKE WITH NAIL, 1.0' DOWN, PRIOR TO EXCAVATION. NAIL IN STAKE 0.050' EAST & 0.015 SOUTH OF CENTER OF PIPE.

DRAFT

07-31-2008



City of Manteca
Department of Public Works
1001 W. Center Street
Manteca, California 95337

Monument Recovery for GPS Survey Point No. 353 Location Tie-out



LOCATION:

2640 FEET WEST OF AIRPORT WAY AND
2640 FEET NORTH OF NILE AVENUE

VIEWING: NORTH



VIEWING: EAST



OBSERVATION: 3/4" IRON PIPE WITH PLASTIC PLUG STAMPED TURNROSE LS 7454, 1.5' DOWN
MONUMENT REFERENCE: CENTER OF SECTION 13, T.2S., R.6E., M.D.B.&M.
RECORDED REFERENCE: PM 9-148 (3/4" REINFORCING ROD)
 RS 36-199 (3/4" IRON PIPE PLASTIC PLUG "TURNROSE LS 7454")

DRAFT

12-11-2008



City of Manteca
Department of Public Works
1001 W. Center Street
Manteca, California 95337

Monument Recovery for GPS Survey Point No. 352



EDGE OF TRAVELED
PATH (TYPICAL)

PLASTIC IRRIGATION
RISERS & VALVES

S.S.J.I.D. DRAIN NO. 10

<- CROP FIELD ->

1/4 SECTION LINE

WOOD POST
(RAILROAD TIE)

1/4 SECTION LINE

3/4" IRON PIPE WITH PLASTIC PLUG STAMPED
TURNROSE LS 7454, 1.5' DOWN, AT CENTER OF
SECTION 13, T.2S., R.6E., M.D.B.&M.

DRAFT

12-11-2008



City of Manteca
Department of Public Works
1001 W. Center Street
Manteca, California 95337

Monument Recovery for GPS Survey

Point No. 352 Location Tie-out



LOCATION:

AIRPORT WAY 446 FEET SOUTH OF FIG AVENUE

VIEWING: NORTH

VIEWING: WEST

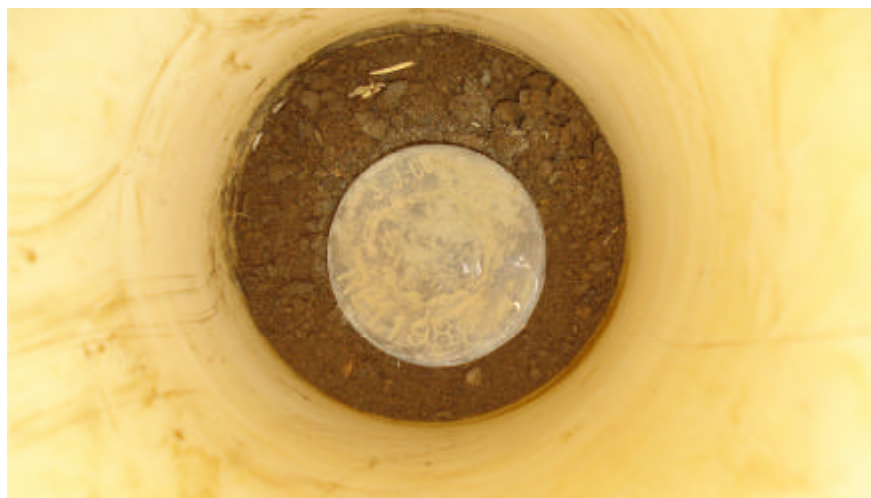

OBSERVATION:

2 1/4" BRASS DISK STAMPED S.J. CO., RE 11988 ON IRON PIN IN MONUMENT BOX

MONUMENT REFERENCE: 1/4 SECTION CORNER COMMON TO SECTIONS 13, T.2S., R.6E. & SECTIONS 18, T.2S., R.7E., M.D.B.&M.

RECORDED REFERENCE: PM 9-55 (CO. MON. IN MON. BOX)
RS 25-106 (S.J. CO. MON. BOX)

DRAFT

03-12-2008



City of Manteca
Department of Public Works
1001 W. Center Street
Manteca, California 95337

Monument Recovery for GPS Survey Point No. 351



LOCATION:

UNION ROAD 400 FEET SOUTH OF FIG AVENUE

VIEWING: NORTH

VIEWING: WEST



OBSERVATION:

1" IRON PIN (REBAR) IN MONUMENT BOX, NO TAG

MONUMENT REFERENCE:

1/4 SECTION CORNER COMMON TO SECTIONS 17 & 18, R.7E., M.D.B.&M.

RECORDED REFERENCE:

RS 22-51 (1" REBAR IN MON. BOX)

RS 28-125 (IRON PIN IN MON. BOX)

DRAFT

02-28-2008



City of Manteca
Department of Public Works
1001 W. Center Street
Manteca, California 95337

Monument Recovery for GPS Survey Point No. 350



LOCATION:

TINNIN ROAD 1320 FEET NORTH OF SEDAN AVENUE

VIEWING: NORTH



VIEWING: WEST



OBSERVATION: NO HUB & TACK PER PARCEL MAPS, FOUND HOLE OF MISSING HUB.
MONUMENT REFERENCE: CENTER OF SECTION 17, T.2S., R.7E., M.D.B.&M.
RECORDED REFERENCE: PM 14-178 (HUB & TACK)
 RS 18-125 (HUB & TACK)

DRAFT

04-24-2008



City of Manteca
 Department of Public Works
 1001 W. Center Street
 Manteca, California 95337

Monument Recovery for GPS Survey Point No. 349



LOCATION:

MANTECA ROAD 1320 FEET NORTH OF
SEDAN AVENUE

VIEWING: NORTH

VIEWING: WEST



OBSERVATION:

1" SQUARE IRON ROD, IN MONUMENT BOX, 1.3' DOWN, NO TAG

MONUMENT REFERENCE:

1/4 SECTION CORNER COMMON TO SECTIONS 16 & 17, T.2S., R.7E., M.D.B.&M.

RECORDED REFERENCE:

RS 25-160 (SPIKE)

RS 33-13 (1" SQ. IRON ROD)

DRAFT

03-12-2008



City of Manteca
Department of Public Works
1001 W. Center Street
Manteca, California 95337

Monument Recovery for GPS Survey

Point No. 348



LOCATION:

2640 FEET EAST OF MANTECA ROAD AND
1320 FEET NORTH OF SEDAN AVENUE

VIEWING: SOUTH



VIEWING: WEST



OBSERVATION: 3/4" IRON PIPE WITH PLASTIC CAP STAMPED L.S. 4450, 0.8' DOWN
MONUMENT REFERENCE: CENTER OF SECTION 16, T.2S., R.7E., M.D.B.&M.
RECORDED REFERENCE: RS 33-13 (3/4" IRON PIPE)

DRAFT

07-10-2008



City of Manteca
Department of Public Works
1001 W. Center Street
Manteca, California 95337

Monument Recovery for GPS Survey
Point No. 347

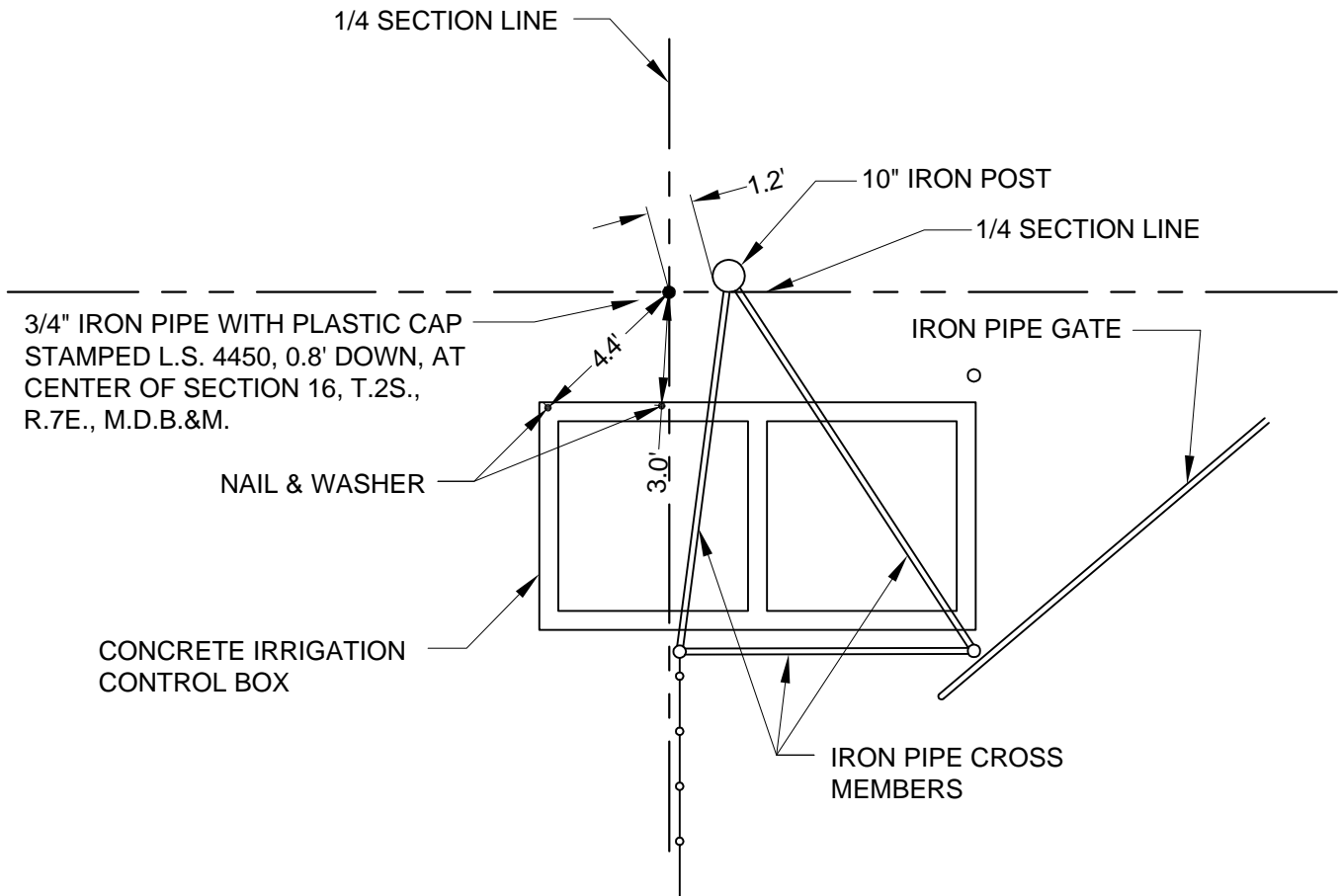

DRAFT

07-23-2008



City of Manteca
Department of Public Works
1001 W. Center Street
Manteca, California 95337

Monument Recovery for GPS Survey Point No. 347 Location Tie-out



LOCATION:

2640 FEET WEST OF THE NORTH BEND OF
SEDAN AVENUE

VIEWING: NORTH



VIEWING: WEST



OBSERVATION:

3/4" IRON PIPE, 1.0' DOWN, TAG UNREADABLE

MONUMENT REFERENCE:

1/4 SECTION CORNER COMMON TO SECTIONS 15 & 16, T.2S., R.7E., M.D.B.&M.

RECORDED REFERENCE:

RS 18-137 (IRON PIPE)

RS 33-13 (3/4" IRON PIPE)

DRAFT

07-23-2008



City of Manteca
Department of Public Works
1001 W. Center Street
Manteca, California 95337

Monument Recovery for GPS Survey Point No. 346



3/4" IRON PIPE, 1.0' DOWN, TAG
UNREADABLE AT 1/4 SECTION
CORNER COMMON TO SECTIONS
15 & 16, T.2S., R.7E., M.D.B.&M.

CONCRETE IRRIGATION
FLOOD GATE STRUCTURE

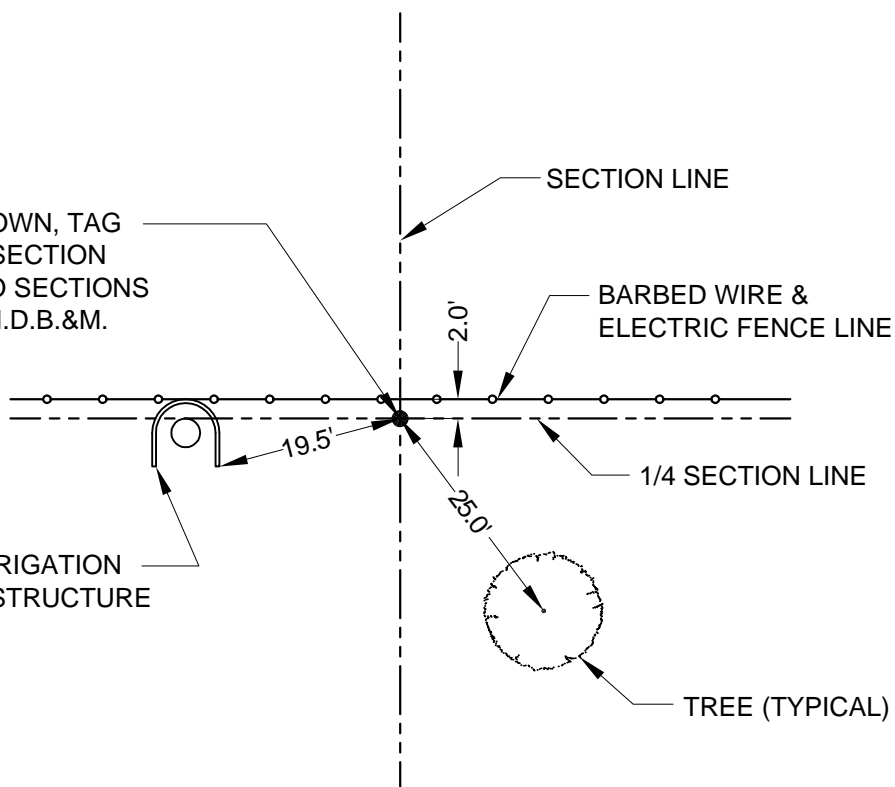

DRAFT

07-23-2008



City of Manteca
Department of Public Works
1001 W. Center Street
Manteca, California 95337

Monument Recovery for GPS Survey Point No. 346 Location Tie-out



LOCATION:

SEDAN AVENUE NORTH BEND 2640 FEET
WEST OF AUSTIN ROAD

VIEWING: SOUTH



VIEWING: WEST



OBSERVATION: 3/4" IRON PIPE, 0.5' DOWN, NO TAG
MONUMENT REFERENCE: CENTER OF SECTION 15, T.2S., R.7E., M.D.B.&M.
RECORDED REFERENCE: RS 18-137 (IRON PIPE)
PM 5-119 (R.R. SPIKE)

DRAFT

07-31-2008



City of Manteca
Department of Public Works
1001 W. Center Street
Manteca, California 95337

Monument Recovery for GPS Survey
Point No. 345



LOCATION:

AUSTIN ROAD AND SEDAN AVENUE
INTERSECTION

VIEWING: NORTH



VIEWING: WEST



OBSERVATION: 3/4" IRON PIN, NO TAG, IN MONUMENT BOX
MONUMENT REFERENCE: 1/4 SECTION CORNER COMMON TO SECTIONS 14 & 15, T.2S., R.7E., M.D.B.&M.
RECORDED REFERENCE: PM 5-119 (S.J. CO. SURVEY MON.)
 RS 36-109 (3/4" IRON PIN IN MONUMENT BOX)

DRAFT

03-06-2008



City of Manteca
Department of Public Works
1001 W. Center Street
Manteca, California 95337

Monument Recovery for GPS Survey
Point No. 344



LOCATION:

2640 FEET EAST OF AUSTIN ROAD
EASTERLY EXTENSION OF SEDAN AVENUE

VIEWING: NORTH

VIEWING: WEST



OBSERVATION: 3/4" IRON PIPE, 0.5' DOWN, NO TAG
MONUMENT REFERENCE: CENTER OF SECTION14, T.2S., R.7E., M.D.B.&M.
RECORDED REFERENCE: RS 36-109 (3/4" I.P. OFFSET FROM TRUE SITUS PER MAP)

DRAFT

08-28-2008



City of Manteca
Department of Public Works
1001 W. Center Street
Manteca, California 95337

Monument Recovery for GPS Survey Point No. 343

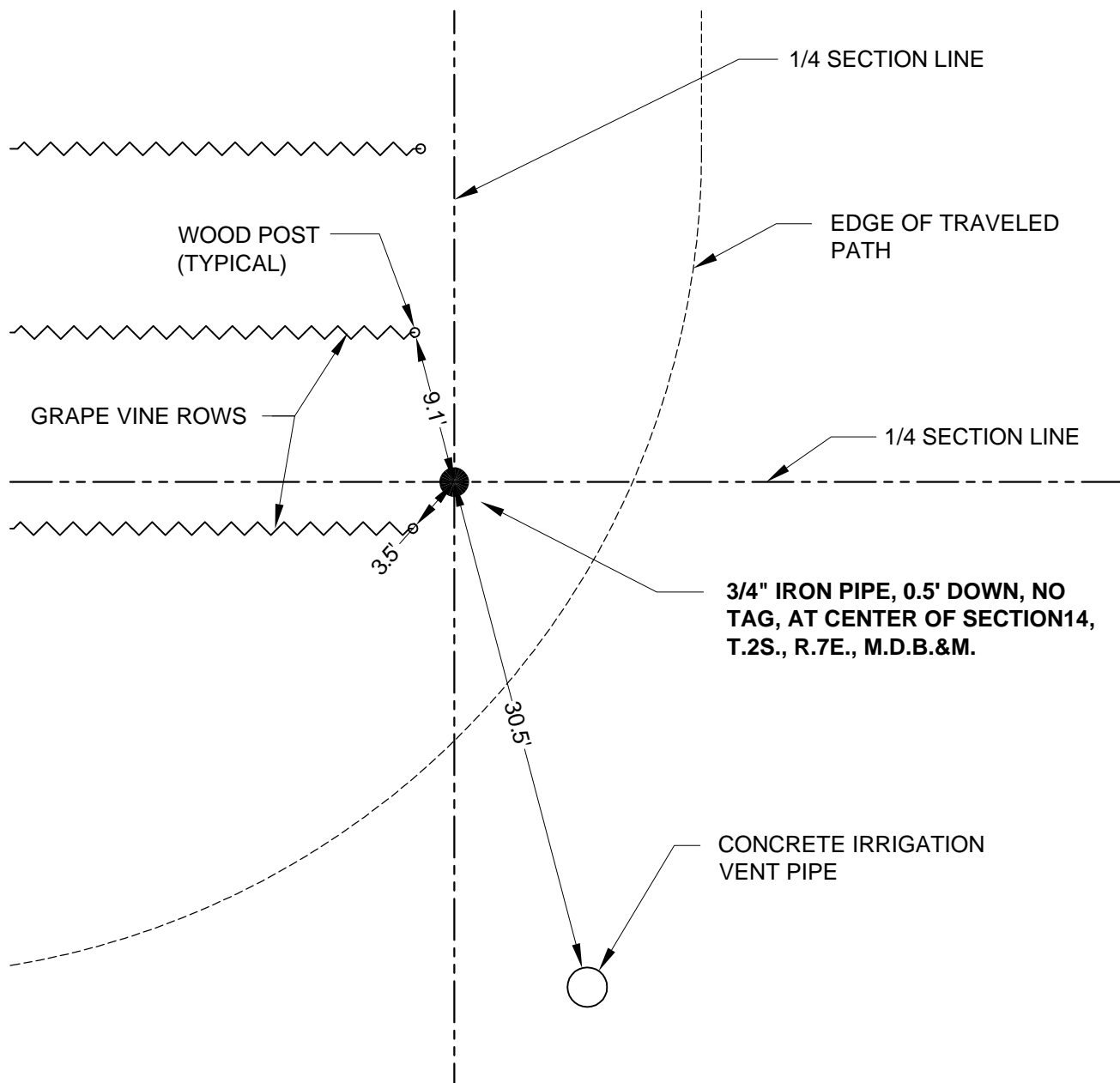

DRAFT

08-28-2008



City of Manteca
Department of Public Works
1001 W. Center Street
Manteca, California 95337

Monument Recovery for GPS Survey

Point No. 343 Location Tie-out



LOCATION:

1320 FEET EAST OF FREDERICK
AVENUE AND 5280 FEET NORTH
OF WEST RIPON ROAD

VIEWING: NORTH

VIEWING: WEST



OBSERVATION:

1" IRON PIPE, 2.0' DOWN, NO TAG

MONUMENT REFERENCE:

SECTION CORNER COMMON TO SECTIONS 13, 14, 23 & 24, T.2S.,
R.7E., M.D.B.&M.

RECORDED REFERENCE:

RS 36-109 (1" IRON PIPE.)
PM 20-188 (1" IRON PIPE)

DRAFT

08-26-2008



City of Manteca
Department of Public Works
1001 W. Center Street
Manteca, California 95337

Monument Recovery for GPS Survey
Point No. 337



LOCATION:

2640 FEET EAST OF AUSTIN ROAD AND
5280 FEET NORTH OF WEST RIPON ROAD

VIEWING: NORTH

VIEWING: WEST

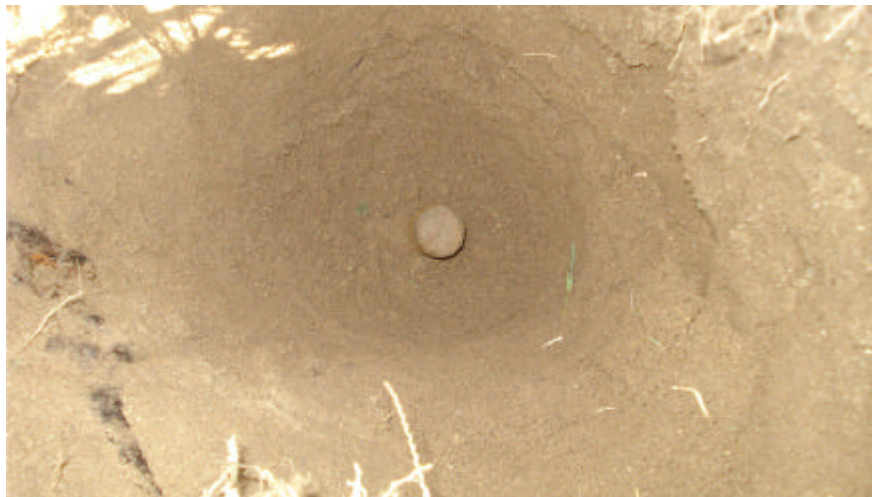

OBSERVATION: 1" IRON PIN, 1.5' DOWN, NO TAG,
MONUMENT REFERENCE: 1/4 SECTION CORNER COMMON TO SECTIONS 15 & 22, T.2S., R.7E., M.D.B.&M.
RECORDED REFERENCE: RS 36-109 (1" AXLE OFFSET FROM TRUE SITUS PER MAP)

DRAFT

08-26-2008



City of Manteca
Department of Public Works
1001 W. Center Street
Manteca, California 95337

Monument Recovery for GPS Survey Point No. 336

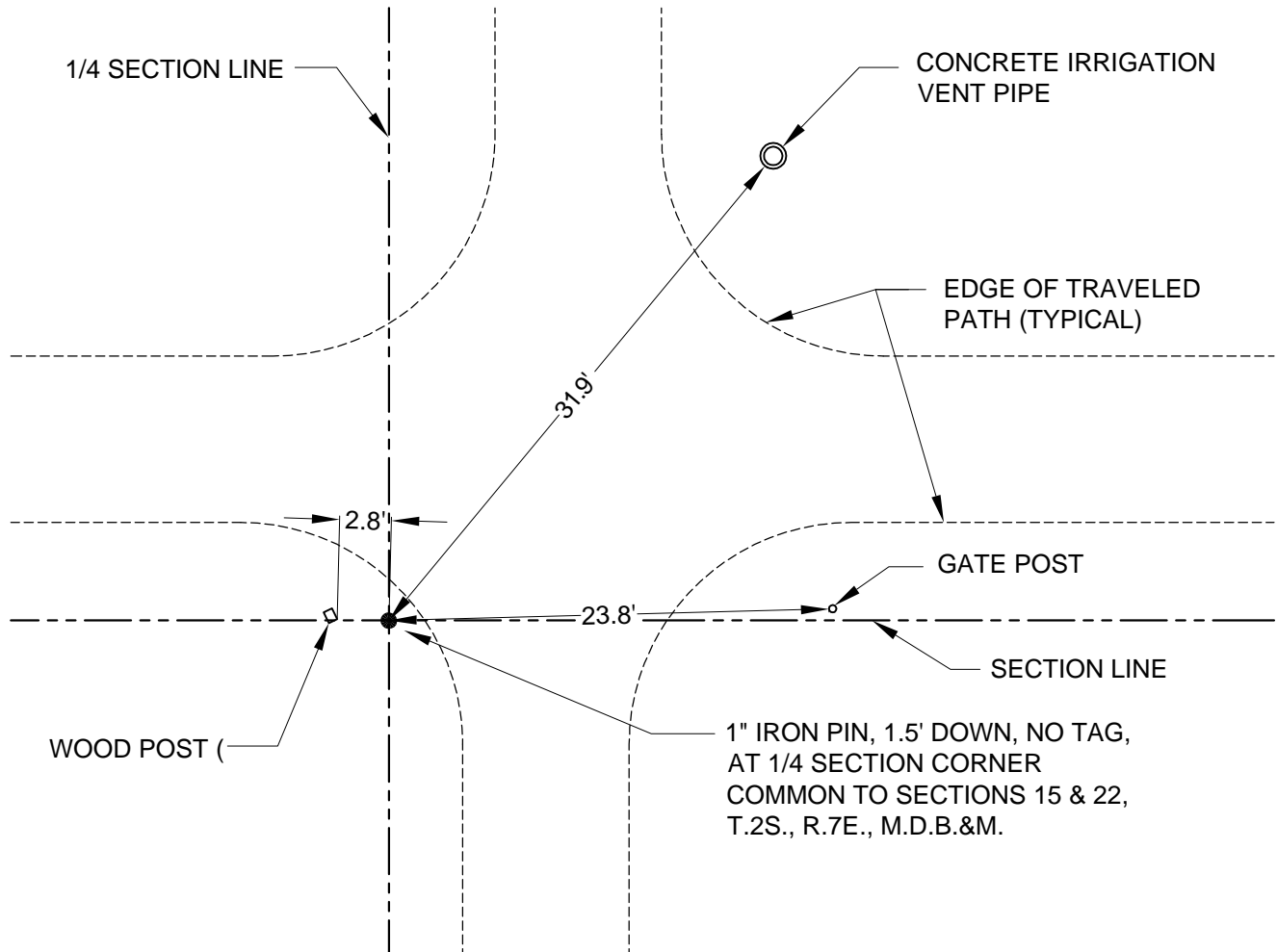

DRAFT

08-26-2008



City of Manteca
Department of Public Works
1001 W. Center Street
Manteca, California 95337

Monument Recovery for GPS Survey

Point No. 336 Location Tie-out



LOCATION:

AUSTIN ROAD 2640 FEET SOUTH OF SEDAN AVENUE INTERSECTION.

VIEWING: NORTH

VIEWING: WEST



OBSERVATION:

2 1/2" WASHER STAMPED S.J. CO. LS 2239 ON IRON PIN IN MONUMENT BOX

MONUMENT REFERENCE: SECTION CORNER COMMON TO SECTIONS 14, 15, 22 & 23, T.2S., R.7E., M.D.B.&M.

RECORDED REFERENCE: PM 4-183 (CO. MON. IN MON. BOX)
RS 36-3 (S.J.CO. STD. PIN & WASHER IN MON. BOX.)

DRAFT

03-06-2008



City of Manteca
Department of Public Works
1001 W. Center Street
Manteca, California 95337

Monument Recovery for GPS Survey Point No. 335



LOCATION:

ALICE ROAD 1320 FEET SOUTH OF SEDAN AVENUE

VIEWING: NORTH

VIEWING: WEST

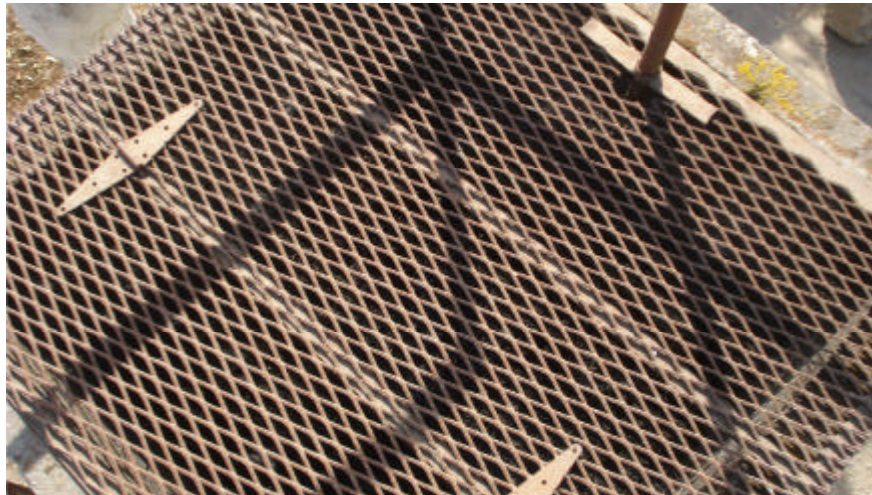

OBSERVATION:

SEARCHED FOUND NOTHING

MONUMENT REFERENCE:

1/4 SECTION CORNER COMMON TO SECTIONS 15 & 22, T.2S., R.7E., M.D.B.&M.

RECORDED REFERENCE:

PM 22-18 (NAIL & SHINER ON IRRIGATION STRUCTURE)

PM 4-96 (NAIL & SHINER ON IRRIGATION STRUCTURE)

DRAFT

10-09-2008



City of Manteca
Department of Public Works
1001 W. Center Street
Manteca, California 95337

Monument Recovery for GPS Survey Point No. 334



LOCATION:

ALICE ROAD 1320 FEET SOUTH OF SEDAN AVENUE

VIEWING: NORTH

VIEWING: WEST



OBSERVATION: 1/2" IRON PIN (REBAR) IN MONUMENT BOX, NO TAG
MONUMENT REFERENCE: SECTION CORNER COMMON TO SECTIONS 15, 16, 21 & 22, T.2S., R.7E., M.D.B.&M.
RECORDED REFERENCE: RS 8-69 (SPIKE)
 RS 12-166 (IRON ROD IN PIPE)

DRAFT

03-06-2008



City of Manteca
 Department of Public Works
 1001 W. Center Street
 Manteca, California 95337

Monument Recovery for GPS Survey Point No. 333



LOCATION:

2640 FEET EAST OF MANTECA ROAD AND 1320 FEET SOUTH OF VERITAS AVENUE

VIEWING: NORTH

VIEWING: WEST



OBSERVATION: 1/2" IRON PIN (REBAR), 1.0' DOWN, NO TAG

MONUMENT REFERENCE: 1/4 SECTION CORNER COMMON TO SECTIONS 16 & 21, T.2S., R.7E., M.D.B.&M.

RECORDED REFERENCE: RS 7-6 (1/2" BAR)
RS 22-77 (1" Pin)

DRAFT

07-23-2008



City of Manteca
Department of Public Works
1001 W. Center Street
Manteca, California 95337

Monument Recovery for GPS Survey Point No. 332

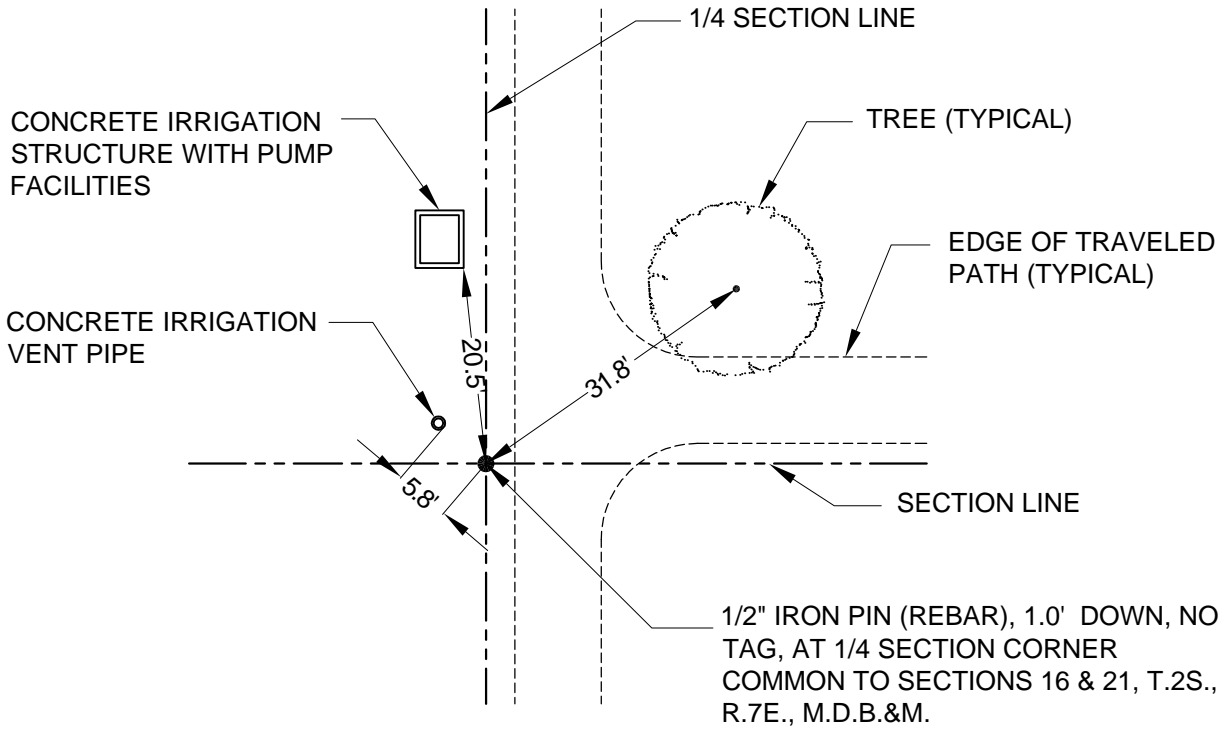

DRAFT

07-23-2008



City of Manteca
Department of Public Works
1001 W. Center Street
Manteca, California 95337

Monument Recovery for GPS Survey Point No. 332 Location Tie-out



LOCATION:

MANTECA ROAD 1320 FEET SOUTH OF
VERITAS ROAD

VIEWING: NORTH

VIEWING: WEST

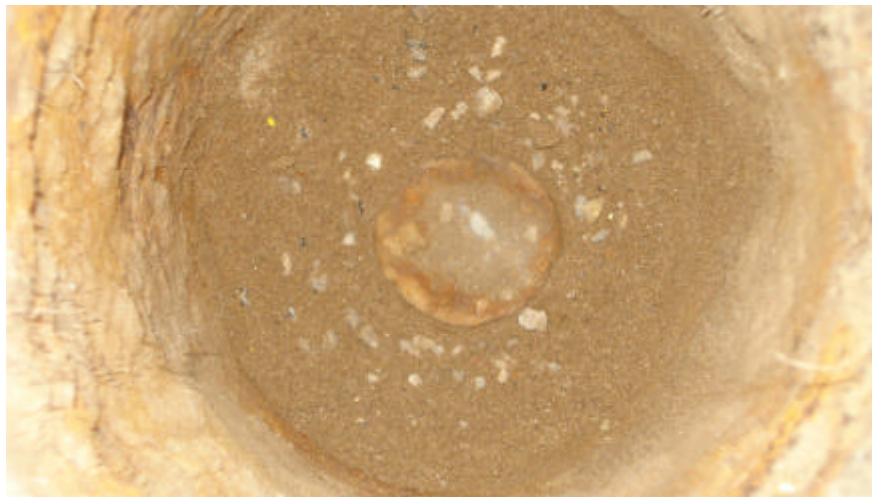

OBSERVATION:

2" BRASS DISK ON IRON PIN IN MONUMENT BOX, NO MARKINGS

MONUMENT REFERENCE:

SECTION CORNER COMMON TO SECTIONS 16, 17, 20 & 21, T.2S., R.7E., M.D.B.&M.

RECORDED REFERENCE:

PM 18-198 (BRASS CAP IN MON. BOX)

RS 33-138 (BRASS CAP IN MON. BOX)

DRAFT

02-26-2008



City of Manteca
Department of Public Works
1001 W. Center Street
Manteca, California 95337

Monument Recovery for GPS Survey Point No. 331



LOCATION:

TINNIN ROAD 1320 FEET NORTH OF
VERITAS AVENUE

VIEWING: NORTH

VIEWING: WEST



OBSERVATION: 2" BRASS DISK, NO MARKINGS, IN MONUMENT BOX, BOX 0.7' DOWN
MONUMENT REFERENCE: 1/4 SECTION CORNER COMMON TO SECTIONS 17 & 20, T.2S., R.7E., M.D.B.&M.
RECORDED REFERENCE: PM 18-198 (BRASS CAP IN MON. BOX)
RS 33-138 (BRASS CAP)

DRAFT

04-24-2008



City of Manteca
Department of Public Works
1001 W. Center Street
Manteca, California 95337

Monument Recovery for GPS Survey
Point No. 330



LOCATION:

UNION ROAD 405 FEET SOUTH OF NILE AVENUE.

VIEWING: NORTH

VIEWING: NORTH



OBSERVATION:

3/4" IRON PIN (REBAR) IN MONUMENT BOX, NO TAG

MONUMENT REFERENCE: SECTION CORNER COMMON TO SECTIONS 17, 18, 19 & 20, T.2S., R.7E., M.D.B.&M.

RECORDED REFERENCE: RS 21-169 (S.J. CO. MON. BOX W/PIN)

RS 25-149 (PIN IN MON. BOX)

DRAFT

02-28-2008



City of Manteca
Department of Public Works
1001 W. Center Street
Manteca, California 95337

Monument Recovery for GPS Survey Point No. 329



LOCATION:

AIRPORT WAY 446 FEET SOUTH OF NILE AVENUE

VIEWING: NORTH

VIEWING: WEST



OBSERVATION:

2 1/4" BRASS DISK STAMPED S.J. CO., RE 11988, ON IRON PIN IN MONUMENT BOX

MONUMENT REFERENCE:

SECTION CORNER COMMON TO SECTIONS 13 & 24, T.2S., R.6E. & SECTIONS 18 & 19, T.2S., R.7E., M.D.B.&M.

RECORDED REFERENCE:

PM 17-137 (BRASS DISC IN MON. WELL)
RS 22-142 (2X2 HUB & TACK)

DRAFT

04-23-2008



City of Manteca
Department of Public Works
1001 W. Center Street
Manteca, California 95337

Monument Recovery for GPS Survey

Point No. 328



LOCATION:

NILE AVENUE 2640 FEET WEST OF
AIRPORT WAY

VIEWING: NORTH



VIEWING: WEST



OBSERVATION: 3/4" IRON PIPE, 1.2' DOWN, NO TAG

MONUMENT REFERENCE: 1/4 SECTION CORNER COMMON TO SECTIONS 13 & 24, T.2S., R.6E., M.D.B.&M.

RECORDED REFERENCE: PM 9-148 (PIPE)
PM 10-7 (3X3 RWD STAKE)

DRAFT

07-03-2008



City of Manteca
Department of Public Works
1001 W. Center Street
Manteca, California 95337

Monument Recovery for GPS Survey Point No. 327

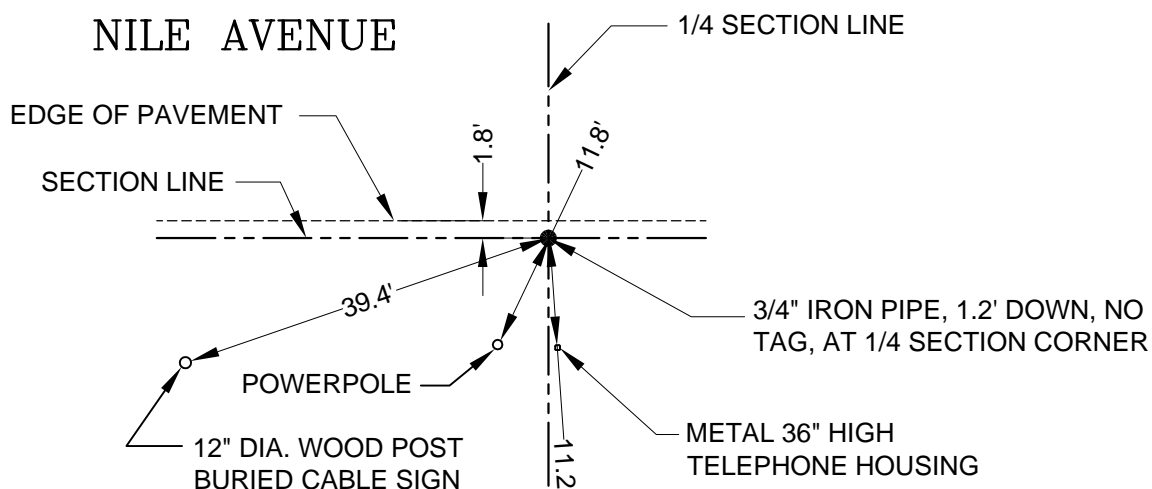

DRAFT

07-03-2008



City of Manteca
Department of Public Works
1001 W. Center Street
Manteca, California 95337

Monument Recovery for GPS Survey

Point No. 327 Location Tie-out



LOCATION:

WEST END OF NILE AVENUE 5280 FEET
WEST OF AIRPORT WAY

VIEWING: NORTH



VIEWING: WEST



OBSERVATION: 5/8" IRON PIN (REBAR), 1.3' DOWN

MONUMENT REFERENCE: SECTION CORNER COMMON TO SECTIONS 13, 14, 23 & 24, T.2S., R.6E., M.D.B.&M.

RECORDED REFERENCE: PM 9-148 (ROD)
PM 10-7 (5/8" BAR)

DRAFT

02-28-2008



City of Manteca
Department of Public Works
1001 W. Center Street
Manteca, California 95337

Monument Recovery for GPS Survey
Point No. 326

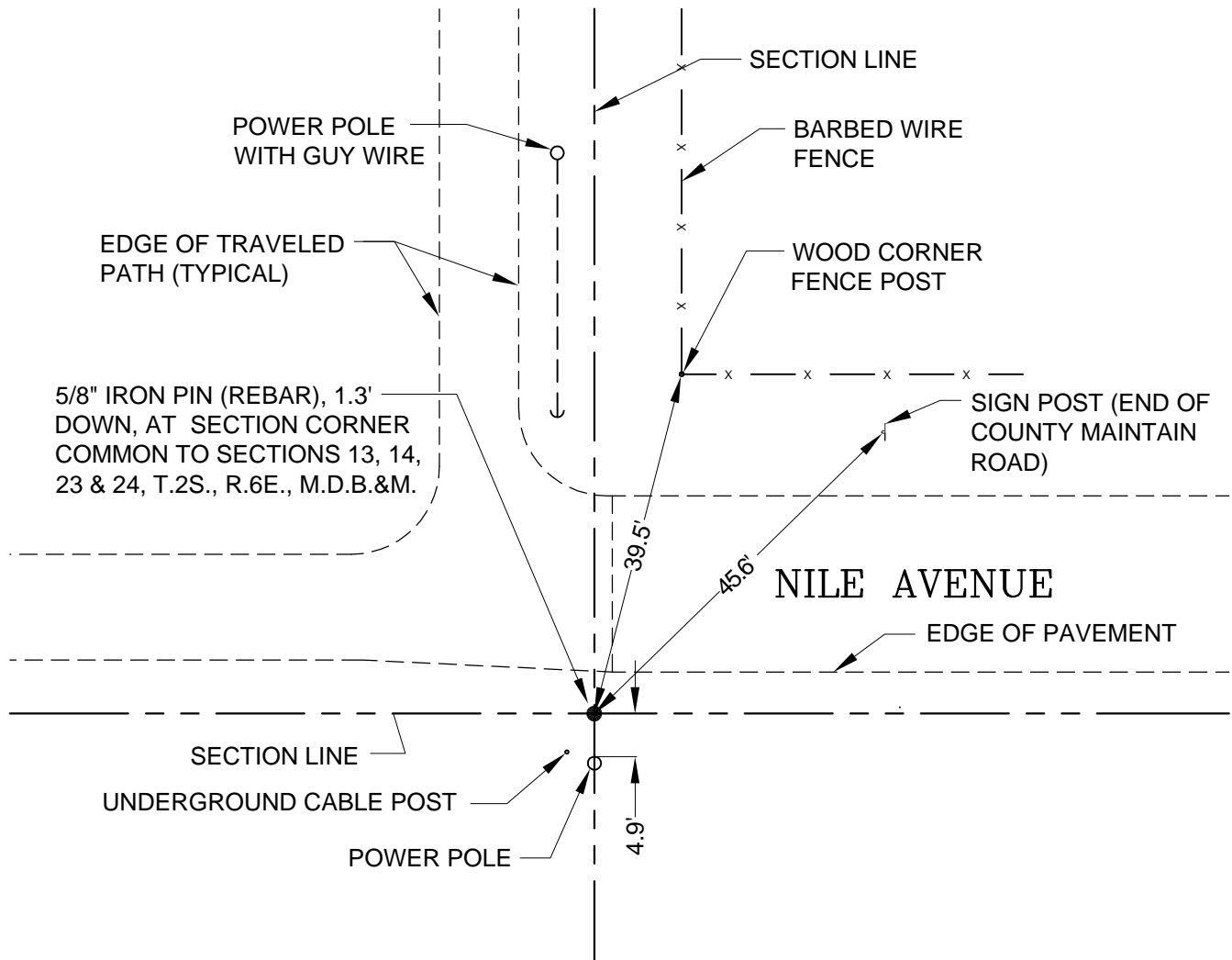

DRAFT

.2-28-2008



City of Manteca
Department of Public Works
1001 W. Center Street
Manteca, California 95337

Monument Recovery for GPS Survey

Point No. 326 Location Tie-out



LOCATION:

AIRPORT WAY & ALMONDWOOD DRIVE
INTERSECTION

VIEWING: NORTH



VIEWING: EAST

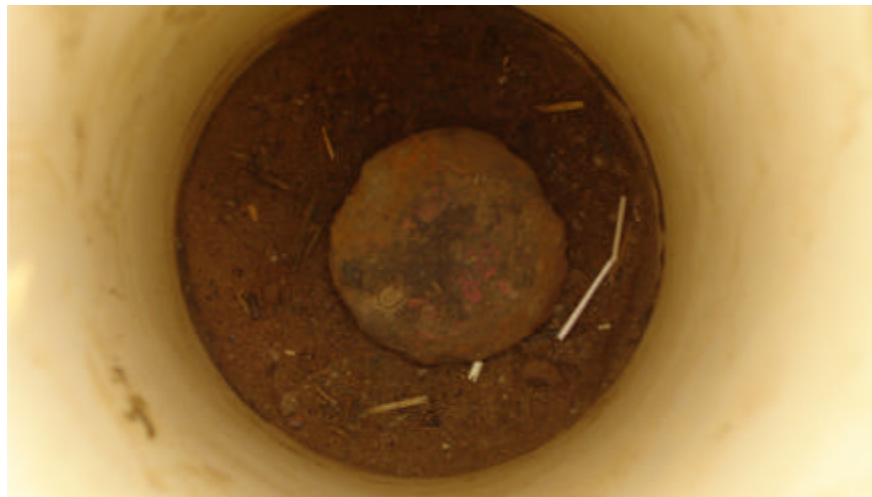

OBSERVATION: 2" BRASS DISK, STAMPED S.J. CO. RE 9338 ON IRON PIN IN MONUMENT BOX.
MONUMENT REFERENCE: 1/4 SECTION CORNER COMMON TO SECTION 23, T.2S, R.6E. & SECTION 19, T.2S., R.7E., M.D.B.&M.
RECORDED REFERENCE: RS 22-142 (3/4" IRON PIPE)
 PM 17-137 (BRASS DISC)

DRAFT

02-28-2008



City of Manteca
Department of Public Works
1001 W. Center Street
Manteca, California 95337

Monument Recovery for GPS Survey Point No. 325



LOCATION:

UNION ROAD AND ALMONDWOOD DRIVE
INTERSECTION

VIEWING: NORTH



VIEWING: WEST



OBSERVATION:

5/8" IRON PIN IN MONUMENT BOX, NO TAG, BENT NORTHERLY

MONUMENT REFERENCE:

1/4 SECTION CORNER COMMON TO SECTIONS 19 & 20, T.2S., R.7E., M.D.B.&M.

RECORDED REFERENCE:

RS 30-34 (5/8" IRON ROD, S. 1.64' & E. 0.09' PER R.S. 30-34)
PM 14-179 (NO CALL)

DRAFT

02-28-2008



City of Manteca
Department of Public Works
1001 W. Center Street
Manteca, California 95337

Monument Recovery for GPS Survey Point No. 324



LOCATION:

MANTECA ROAD 2640 FEET NORTH OF WEST
RIPON ROAD INTERSECTION

VIEWING: NORTH



VIEWING: WEST



OBSERVATION:

2" BRASS DISK STAMPED RE 9338 ON IRON PIN IN MONUMENT BOX

MONUMENT REFERENCE:

1/4 SECTION CORNER COMMON TO SECTIONS 20 & 21, T.2S., R.7E., M.D.B.&M.

RECORDED REFERENCE:

PM 17-58 (BRASS DISC IN MON. BOX)

PM 10-145 (BOLT & WASHER IN MON. BOX)

DRAFT

02-28-2008



City of Manteca
Department of Public Works
1001 W. Center Street
Manteca, California 95337

Monument Recovery for GPS Survey Point No. 322



LOCATION:

2640 FEET WEST OF ALICE ROAD AND 2640
FEET NORTH OF WEST RIPON ROAD

VIEWING: NORTH



VIEWING: WEST



OBSERVATION: 2" IRON PIPE, 1.5' DOWN, NO TAG
MONUMENT REFERENCE: CENTER OF SECTION 21, T.2S., R.7E., M.D.B.&M.
RECORDED REFERENCE: RS 28-68 (2" I. PIPE)

DRAFT

02-28-2008



City of Manteca
Department of Public Works
1001 W. Center Street
Manteca, California 95337

Monument Recovery for GPS Survey Point No. 321

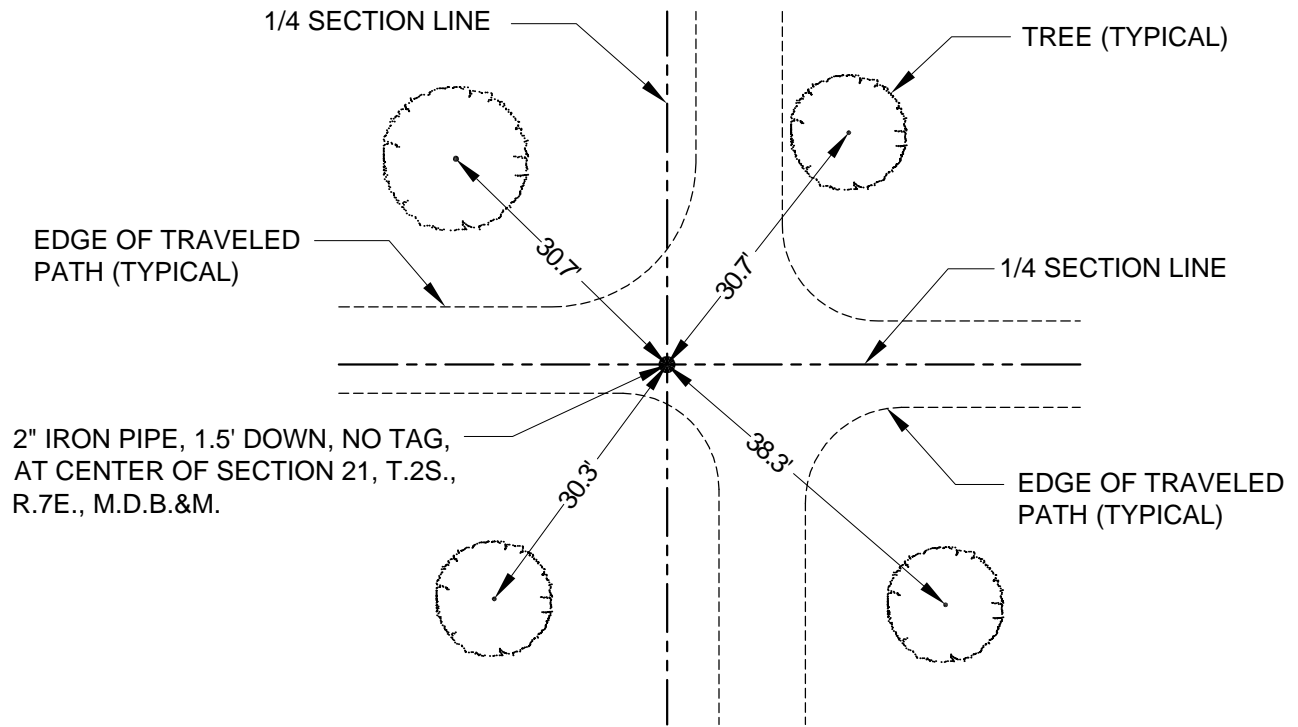

DRAFT

03-18-2008



City of Manteca
Department of Public Works
1001 W. Center Street
Manteca, California 95337

Monument Recovery for GPS Survey Point No. 321 Location Tie-out



LOCATION:

ALICE ROAD 2640 FEET NORTH OF WEST
RIPON ROAD INTERSECTION

VIEWING: NORTH



VIEWING: WEST



OBSERVATION: 3/4" IRON PIPE, 1.0' DOWN, NO TAG

MONUMENT REFERENCE: INTERSECT OF THE EAST RIGHT-OF-WAY LINE OF ALICE ROAD WITH THE 1/4 SECTION LINE
COMMON TO SECTIONS 21 & 22, T.2S., R.7E., M.D.B.&M.

RECORDED REFERENCE: PM 22-24 (3/4" IRON PIPE TAGGED L.S. 4450)

DRAFT

07-10-2008



City of Manteca
Department of Public Works
1001 W. Center Street
Manteca, California 95337

Monument Recovery for GPS Survey

Point No. 320

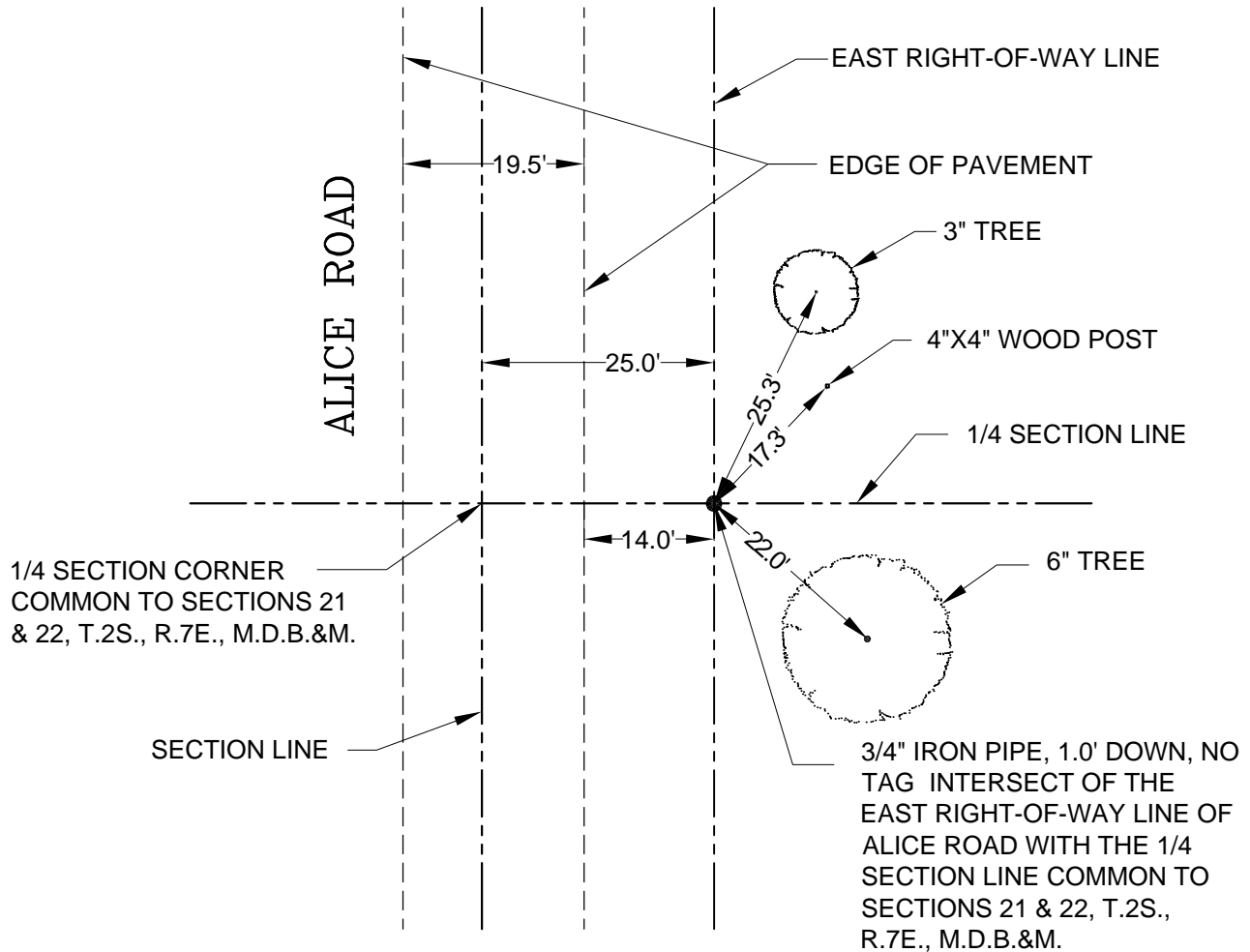

DRAFT

07-10-2008



City of Manteca
Department of Public Works
1001 W. Center Street
Manteca, California 95337

Monument Recovery for GPS Survey Point No. 320 Location Tie-out



LOCATION:

2640 FEET WEST OF AUSTIN ROAD AND 2640
FEET NORTH OF WEST RIPON ROAD

VIEWING: NORTH



VIEWING: WEST



OBSERVATION: 2" IRON PIPE, 0.3' DOWN, NO TAG, LEANING SLIGHTLY SOUTHEASTERLY
MONUMENT REFERENCE: CENTER OF SECTION 22, T.2S., R.7E., M.D.B.&M.
RECORDED REFERENCE: PM 22-24 (2" IRON PIPE)
 PM 22-18 (2" I.P.)

DRAFT

07-23-2008



City of Manteca
Department of Public Works
1001 W. Center Street
Manteca, California 95337

Monument Recovery for GPS Survey Point No. 319

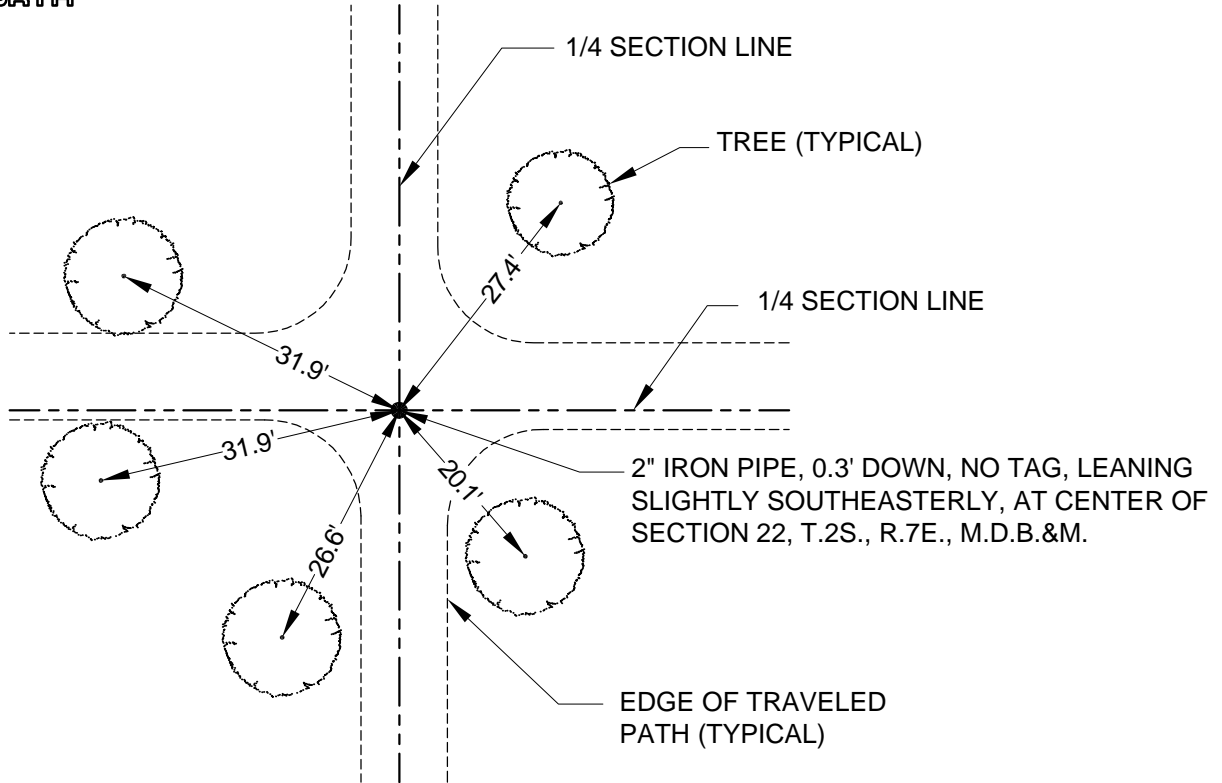

DRAFT

07-23-2008



City of Manteca
Department of Public Works
1001 W. Center Street
Manteca, California 95337

Monument Recovery for GPS Survey

Point No. 319 Location Tie-out



LOCATION:

AUSTIN ROAD 2640 FEET NORTH OF WEST
RIPON ROAD INTERSECTION

VIEWING: NORTH



VIEWING: WEST



OBSERVATION: IRON PIN & WASHER STAMPED S.J. CO. L.S. 2239 IN MONUMENT BOX
MONUMENT REFERENCE: 1/4 SECTION CORNER COMMON TO SECTIONS 22 & 23, T.2S., R.7E., M.D.B.&M.
RECORDED REFERENCE: PM 22-24 (S.J. CO. PIN & WASHER IN BOX)
 PM 22-18 (S.J. COUNTY PIN & WASHER IN MON. BOX)

DRAFT

02-28-2008



City of Manteca
Department of Public Works
1001 W. Center Street
Manteca, California 95337

Monument Recovery for GPS Survey Point No. 318



LOCATION:

2640 FEET EAST OF AUSTIN ROAD AND
2640 FEET NORTH OF WEST RIPON ROAD

VIEWING: NORTH

VIEWING: EAST



OBSERVATION: 1" IRON PIPE, 1.1' DOWN, NO TAG, AT BASE OF WEST FACE OF POST (RAILROAD TIE)
MONUMENT REFERENCE: CENTER OF SECTION 23, T.2S., R.7E., M.D.B.&M.
RECORDED REFERENCE: PM 5-26 (1" IRON PIPE)
 PM 5-160 (1" IRON PIPE)

DRAFT

08-26-2008



City of Manteca
Department of Public Works
1001 W. Center Street
Manteca, California 95337

Monument Recovery for GPS Survey
Point No. 317



LOCATION:

1320 FEET EAST OF FREDERICK AVENUE
AND 2640 FEET NORTH OF WEST RIPON
ROAD

VIEWING: SOUTH



VIEWING: WEST



OBSERVATION: 1" IRON PIPE WITH PLASTIC PLUG STAMPED RCE 31008, 1.1' DOWN
MONUMENT REFERENCE: 1/4 SECTION CORNER COMMON TO SECTIONS 23 & 24, T.2S., R.7E., M.D.B.&M.
RECORDED REFERENCE: PM 20-188 (1" IRON PIPE TAGGED R.C.E. 31008)

DRAFT

08-26-2008



City of Manteca
Department of Public Works
1001 W. Center Street
Manteca, California 95337

Monument Recovery for GPS Survey Point No. 316

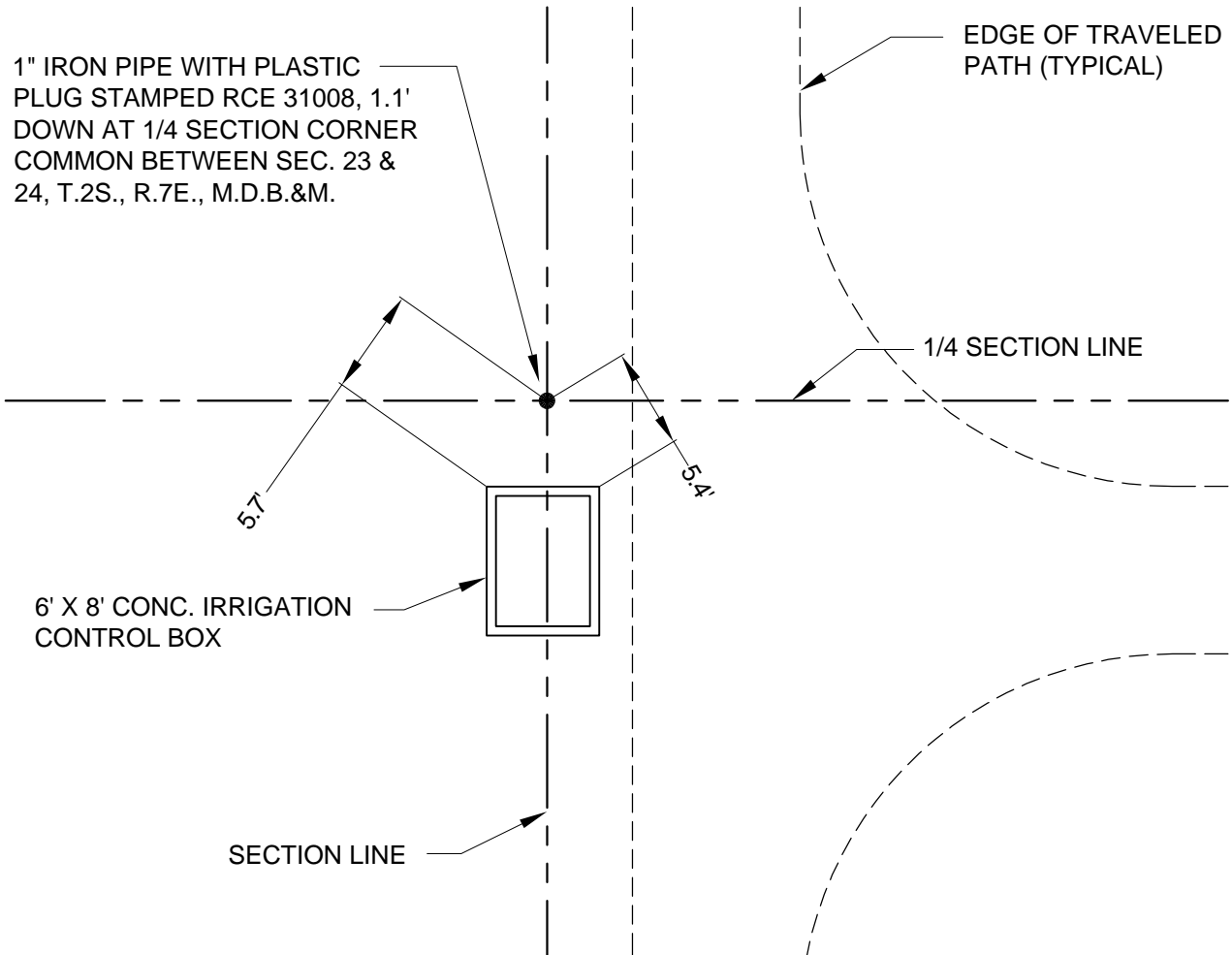

DRAFT

08-26-2008



City of Manteca
Department of Public Works
1001 W. Center Street
Manteca, California 95337

Monument Recovery for GPS Survey

Point No. 316 Location Tie-out



LOCATION:

WEST RIPON ROAD AND MOHLER ROAD
INTERSECTION

VIEWING: SOUTH



VIEWING: WEST



OBSERVATION: 2 1/2" BRASS DISK STAMPED CITY OF RIPON PLS 5443 ON CONCRETE BASE IN MONUMENT BOX
MONUMENT REFERENCE: 1/4 SECTION CORNER COMMON TO SECTIONS 24 & 25, T.2S., R.7E., M.D.B.&M.
RECORDED REFERENCE: RS 35-196 (STA. 6021) (2 1/2" BRASS CAP STAMPED PLS 5443)

DRAFT

03-19-2008



City of Manteca
Department of Public Works
1001 W. Center Street
Manteca, California 95337

Monument Recovery for GPS Survey
Point No. 312



LOCATION:

WEST RIPON ROAD 1320 FEET EAST OF
FREDERICK ROAD INTERSECTION

VIEWING: NORTH



VIEWING: WEST



OBSERVATION: 2 1/2" BRASS DISK STAMPED CITY OF RIPON PLS 5443 ON CONCRETE BASE IN MONUMENT BOX
MONUMENT REFERENCE: SECTION CORNER COMMON TO SECTIONS 23, 24, 25 & 26, T.2S., R.7E., M.D.B.&M.
RECORDED REFERENCE: RS 35-196 (STA. 6020) (2 1/2" BRASS CAP STAMPED PLS 5443 IN MON. WELL)

DRAFT

03-19-2008



City of Manteca
Department of Public Works
1001 W. Center Street
Manteca, California 95337

Monument Recovery for GPS Survey Point No. 311



LOCATION:

WEST RIPON ROAD 2640 FEET EAST OF
AUSTIN ROAD INTERSECTION

VIEWING: NORTH



VIEWING: WEST



OBSERVATION:

3/4" IRON PIN (REBAR) IN MONUMENT BOX, 1.2' DOWN, NO TAG

MONUMENT REFERENCE:

1/4 SECTION CORNER COMMON TO SECTIONS 14 & 23, T.2S., R.7E., M.D.B.&M.

RECORDED REFERENCE:

PM 5-198 (IRON PIN)

PM 12-106 (REBAR)

DRAFT

03-19-2008



City of Manteca
Department of Public Works
1001 W. Center Street
Manteca, California 95337

Monument Recovery for GPS Survey Point No. 310



LOCATION:

WEST RIPON ROAD & AUSTIN ROAD
INTERSECTION

VIEWING: NORTH



VIEWING: WEST



OBSERVATION:

2" BRASS DISK, STAMPED RE 9338, ON IRON PIN IN MONUMENT BOX

MONUMENT REFERENCE:

SECTION CORNER COMMON TO SECTIONS 22, 23, 26 & 27, T.2S., R.7E., M.D.B.&M.

RECORDED REFERENCE:

PM 20-32 (S.J.CO. PIN & WASHER IN MON. BOX)

RS 24-96 (BOLT & WASHER)

DRAFT

03-13-2008



City of Manteca
Department of Public Works
1001 W. Center Street
Manteca, California 95337

Monument Recovery for GPS Survey Point No. 309



LOCATION:

WEST RIPON ROAD 2640 FEET WEST
OF AUSTIN ROAD INTERSECTION

VIEWING: NORTH



VIEWING: WEST



OBSERVATION:

2" BRASS DISK STAMPED RE 9338 ON IRON PIN IN MONUMENT BOX

MONUMENT REFERENCE:

1/4 SECTION CORNER COMMON TO SECTIONS 22 & 27, T.2S., R.7E., M.D.B.&M.

RECORDED REFERENCE:

PM 22-24 (S.J.CO. BRASS DISC IN MON. BOX)

PM 6-132 (S.J.CO. BOLT & WASHER)

DRAFT

03-26-2008



City of Manteca
Department of Public Works
1001 W. Center Street
Manteca, California 95337

Monument Recovery for GPS Survey Point No. 308



LOCATION:

WEST RIPON ROAD & ALICE ROAD
INTERSECTION

VIEWING: NORTH



VIEWING: WEST



OBSERVATION:

3/4" IRON PIN (REBAR) IN MONUMENT BOX, NO TAG

MONUMENT REFERENCE:

SECTION CORNER COMMON TO SECTIONS 21, 22, 27 & 28, T.2S., R.7E., M.D.B.&M.

RECORDED REFERENCE:

PM 22-55 (3/4" REBAR TAGGED R.C.E. 21859 MON. WELL)

RS 28-68 (5/8" IRON PIN IN MON. WELL)

DRAFT

04-23-2008



City of Manteca
Department of Public Works
1001 W. Center Street
Manteca, California 95337

Monument Recovery for GPS Survey
Point No. 307



LOCATION:

WEST RIPON ROAD 2640 FEET EAST OF
MANTECA ROAD INTERSECTION

VIEWING: NORTH



VIEWING: WEST



OBSERVATION: 3/4" IRON PIN (REBAR) IN MONUMENT BOX, NO TAG
MONUMENT REFERENCE: 1/4 SECTION CORNER COMMON TO SECTIONS 21 & 28, T.2S., R.7E., M.D.B.&M.
RECORDED REFERENCE: PM 22-55 (3/4" REBAR TAGGED R.C.E. 21859 MON. WELL)
 RS 31-159 (BRASS CAP RE 9338 IN MON. WELL)

DRAFT

03-26-2008



City of Manteca
Department of Public Works
1001 W. Center Street
Manteca, California 95337

Monument Recovery for GPS Survey Point No. 306



LOCATION:

WEST RIPON ROAD & MANTECA ROAD
INTERSECTION

VIEWING: NORTH



VIEWING: WEST

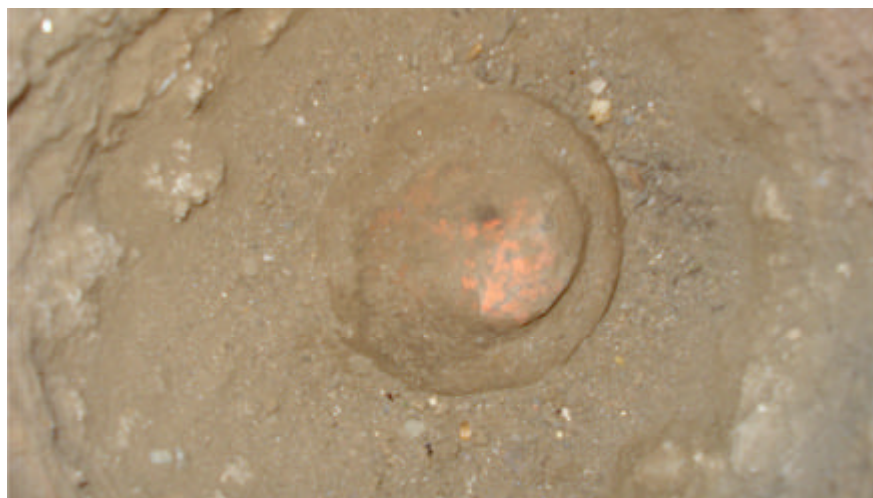

OBSERVATION: BOLT & 2" WASHER IN MONUMENT BOX, NO MARKINGS
MONUMENT REFERENCE: SECTION CORNER COMMON TO SECTIONS 20, 21, 28 & 29, T.2S., R.7E., M.D.B.&M.
RECORDED REFERENCE: PM 17-58 (BRASS DISC WITH PUNCH MARK IN MON. WELL)
 RS 31-159 (BOLT & WASHER)

DRAFT

03-19-2008



City of Manteca
Department of Public Works
1001 W. Center Street
Manteca, California 95337

Monument Recovery for GPS Survey
Point No. 305



LOCATION:

WEST RIPON ROAD & TINNIN ROAD
INTERSECTION

VIEWING: NORTH



VIEWING: WEST



OBSERVATION: 2" BRASS DISK STAMPED RE 9338 ON IRON PIN IN MONUMENT BOX
MONUMENT REFERENCE: 1/4 SECTION CORNER COMMON TO SECTIONS 20 & 29, T.2S., R.7E., M.D.B.&M.
RECORDED REFERENCE: PM 17-58 (BRASS DISK WITH PUNCH MARK IN MON. WELL)
 RS 31-159 (BRASS CAP RE 9338 IN MON. WELL)

DRAFT

03-18-2008



City of Manteca
Department of Public Works
1001 W. Center Street
Manteca, California 95337

Monument Recovery for GPS Survey Point No. 304



LOCATION:

WEST RIPON ROAD & UNION ROAD
INTERSECTION

VIEWING: NORTH



VIEWING: WEST



OBSERVATION: 2" BRASS DISK STAMPED RE 9338 ON IRON PIN IN MONUMENT BOX.
MONUMENT REFERENCE: SECTION CORNER COMMON TO SECTIONS 19, 20, 29 & 30, T.2S., R.7E., M.D.B.&M.
RECORDED REFERENCE: RS 30-34 (2" BRASS CAP IN MON. WELL)
 PM 17-58 (BRASS DISC WITH PUNCH MARK IN MON. WELL)

DRAFT

04-23-2008



City of Manteca
Department of Public Works
1001 W. Center Street
Manteca, California 95337

Monument Recovery for GPS Survey
Point No. 303



LOCATION:

WEST RIPON ROAD & OLEANDER AVENUE
INTERSECTION

VIEWING: NORTH



VIEWING: WEST



OBSERVATION: 2" BRASS DISK, STAMPED RE 9338, ON IRON PIN IN MONUMENT BOX.

MONUMENT REFERENCE: OLEANDER AVENUE CENTERLINE INTERSECT WITH SECTION LINE COMMON TO SECTIONS 19 & 30, T.2S., R.7E., M.D.B.&M.

RECORDED REFERENCE: RS 30-34 (2" BRASS CAP IN MON. WELL)
PM 12-89 (MON. BOX)

DRAFT

02-28-2008



City of Manteca
Department of Public Works
1001 W. Center Street
Manteca, California 95337

Monument Recovery for GPS Survey Point No. 302



LOCATION:

WEST RIPON ROAD & AIRPORT WAY INTERSECTION

VIEWING: NORTH



VIEWING: EAST



OBSERVATION:

2" BRASS DISK, STAMPED S.J. CO. RE 9338, ON IRON PIN IN MONUMENT BOX.

MONUMENT REFERENCE:

SECTION CORNER COMMON TO SECTIONS 23 & 26, T.2S., R.6E., & SECTIONS 19 & 30, T.2S., R.7E., M.D.B.&M.

RECORDED REFERENCE:

RS 31-187 (BOLT & WASHER IN MON. BOX)
RS 25-174 (BRASS CAP IN MON. BOX)

DRAFT

02-28-2008



City of Manteca
Department of Public Works
1001 W. Center Street
Manteca, California 95337

Monument Recovery for GPS Survey Point No. 301